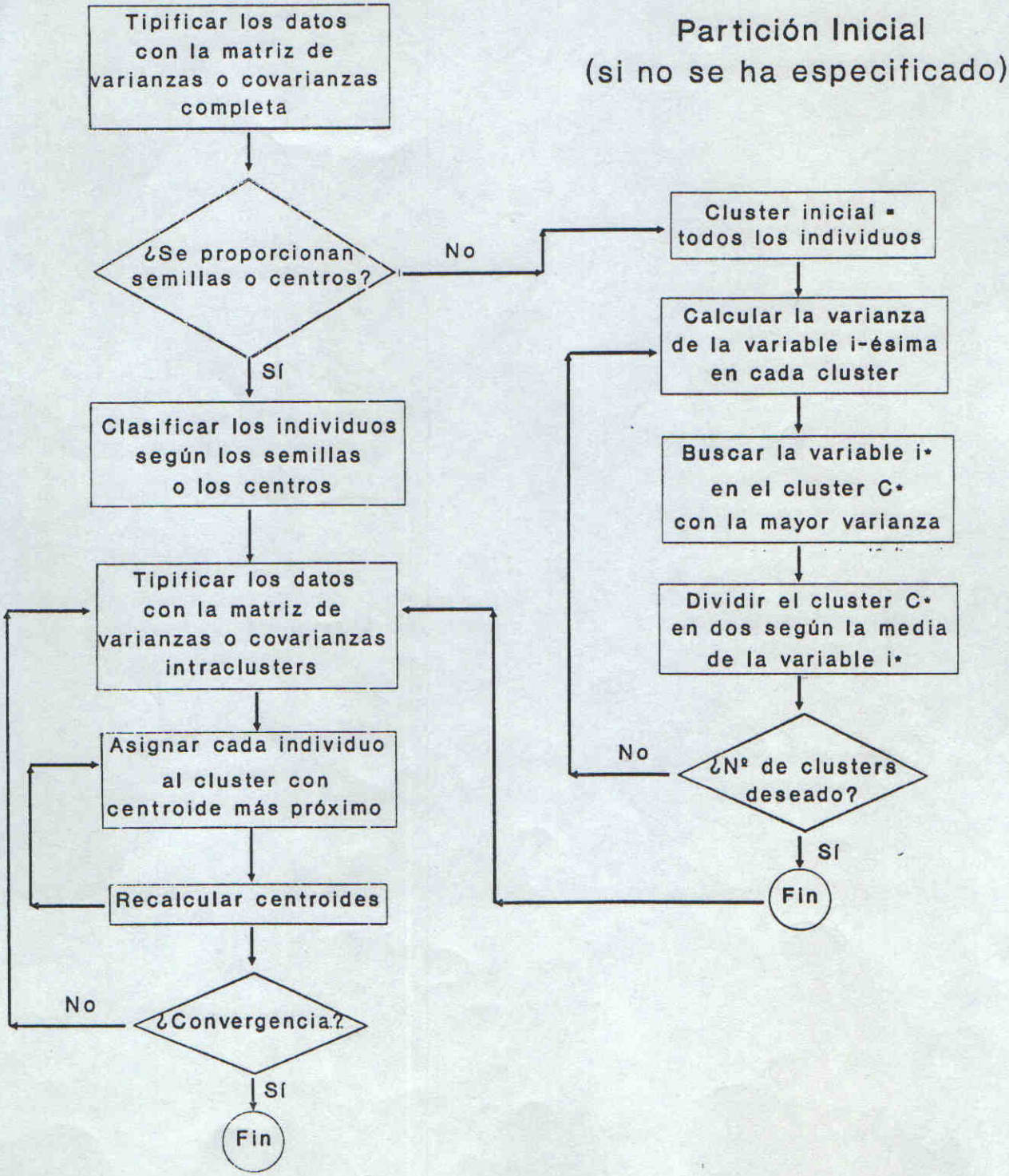Método de las K-Medias implementado en BMDP