

PRÁCTICAS

CORAZÓN

ANATOMÍA I (MEDICINA)

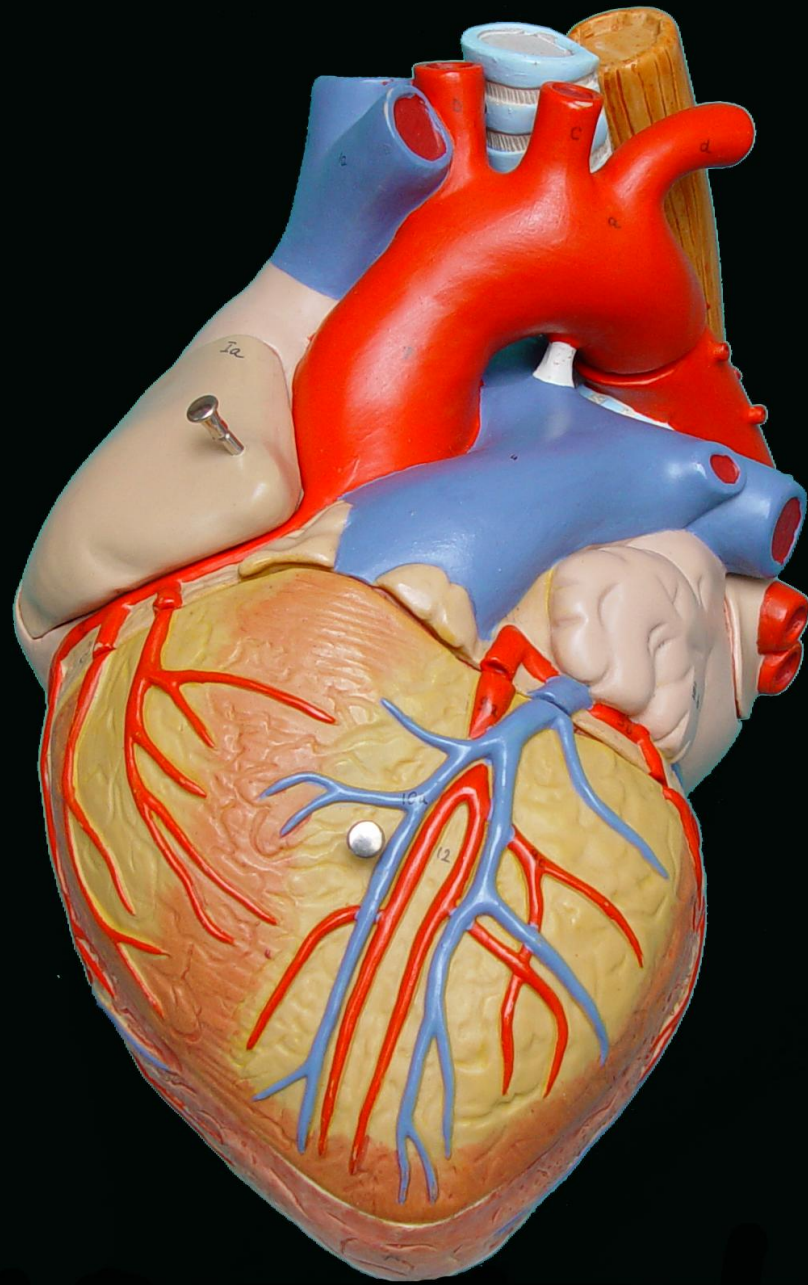

SUPERFICIE ANTERIOR DEL CORAZÓN

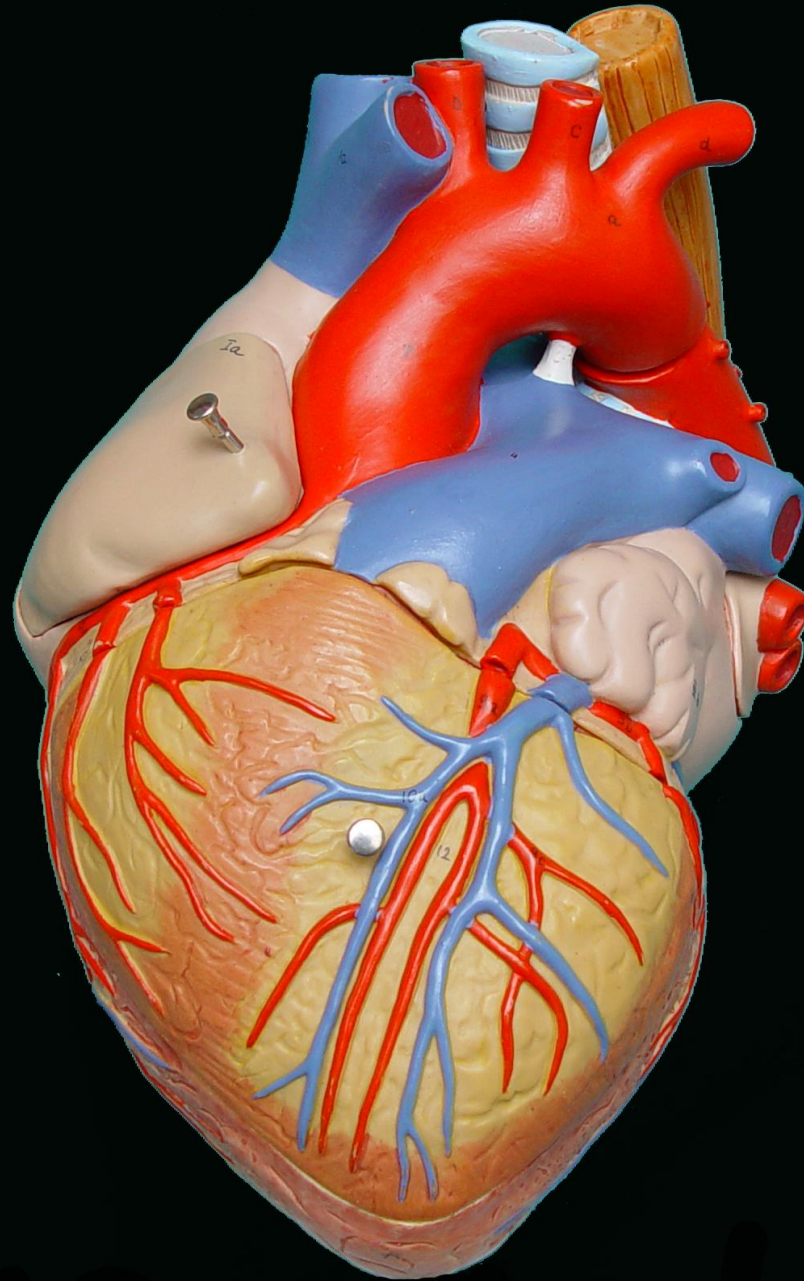

AURICULA
DERECHA

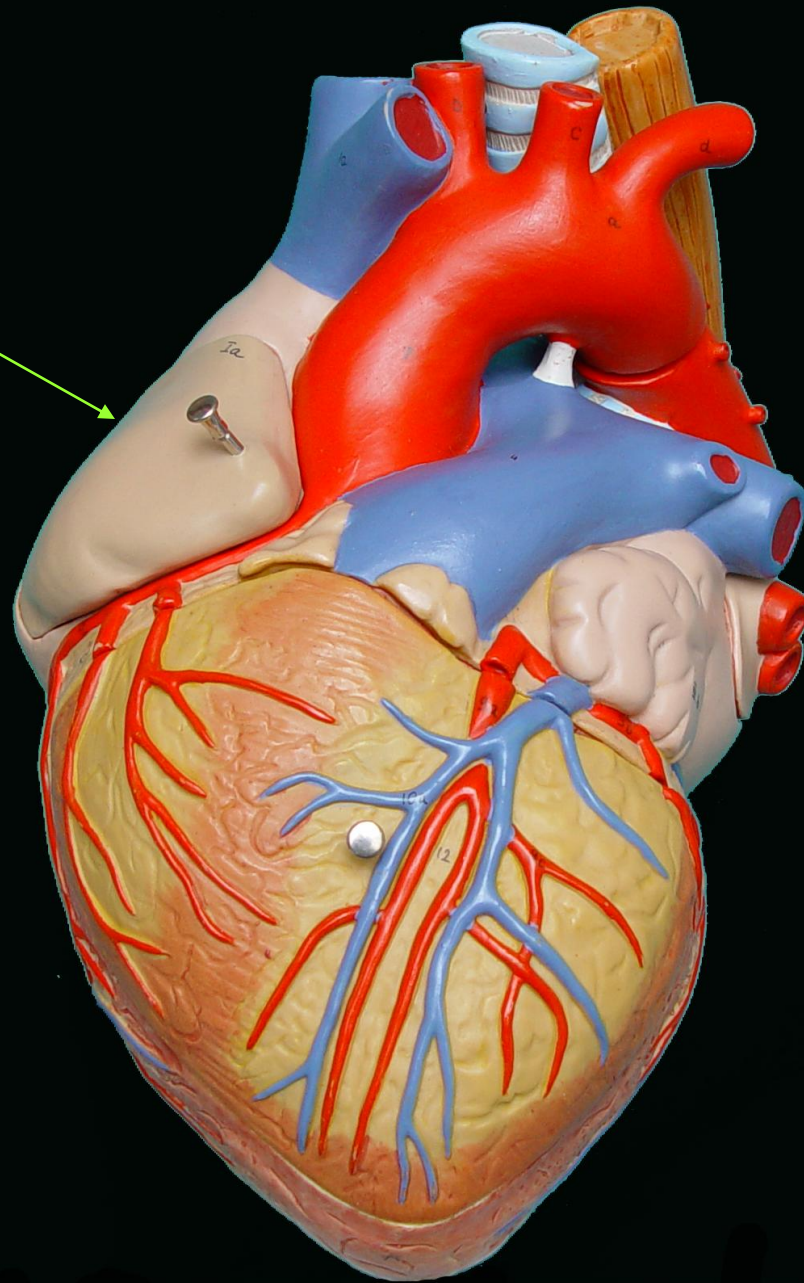

AURICULA
DERECHA

VENTRICULO
DERECHO

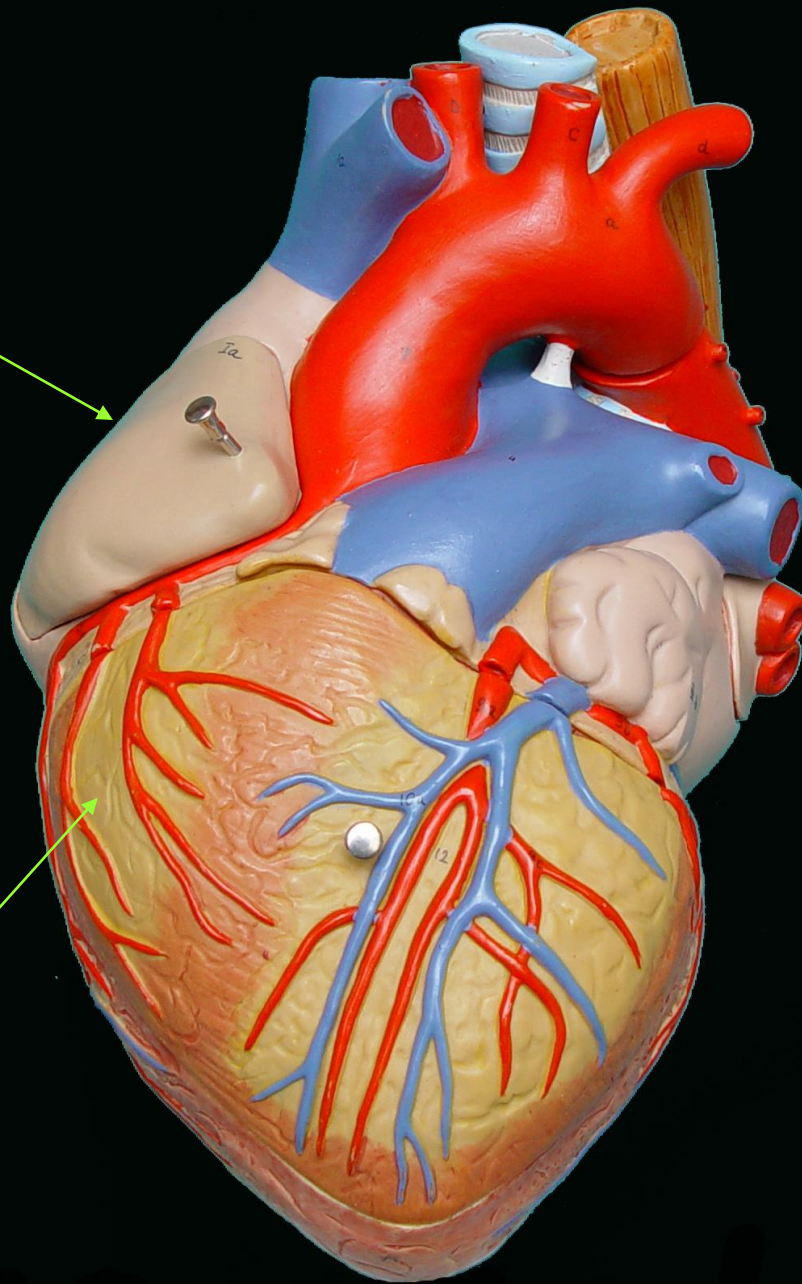

AURICULA
DERECHA

AURICULA
IZQUIERDA

VENTRICULO
DERECHO

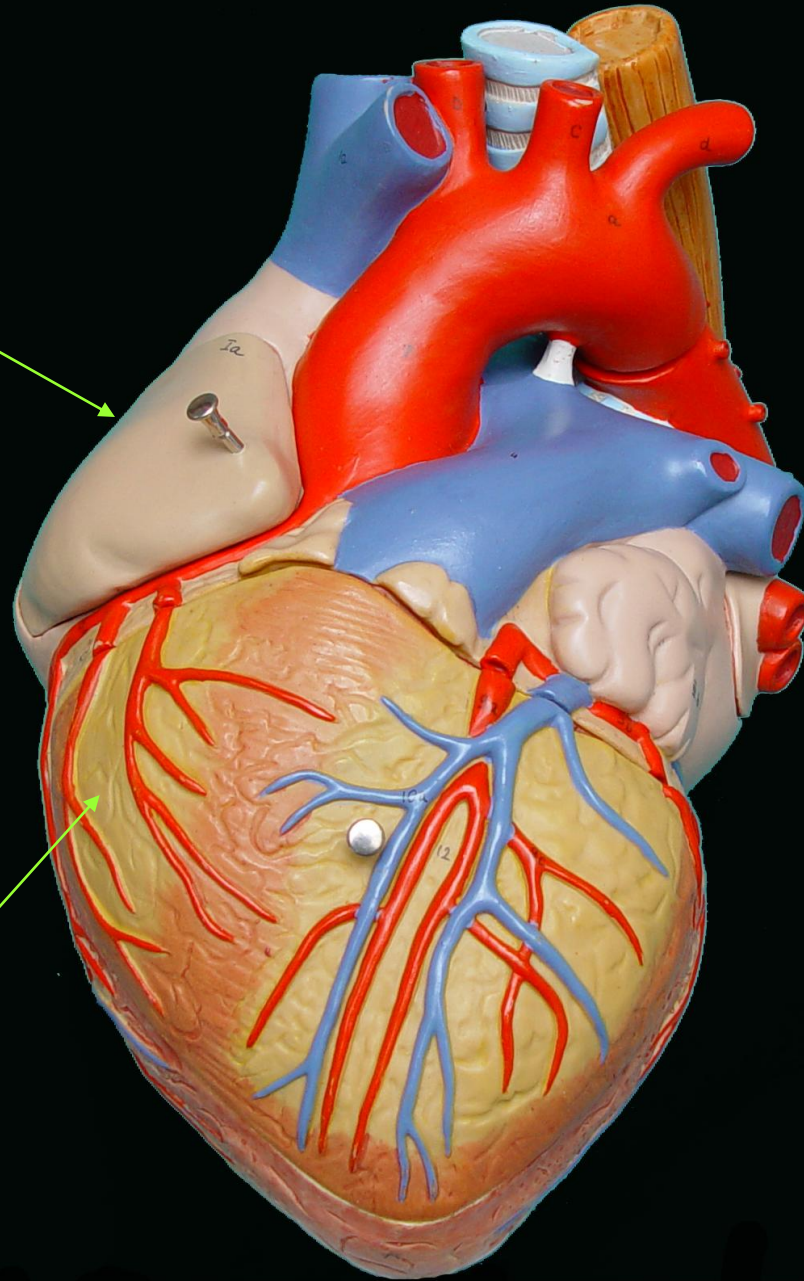

AURICULA
DERECHA

AURICULA
IZQUIERDA

VENTRICULO
DERECHO

VENTRICULO
IZQUIERDO

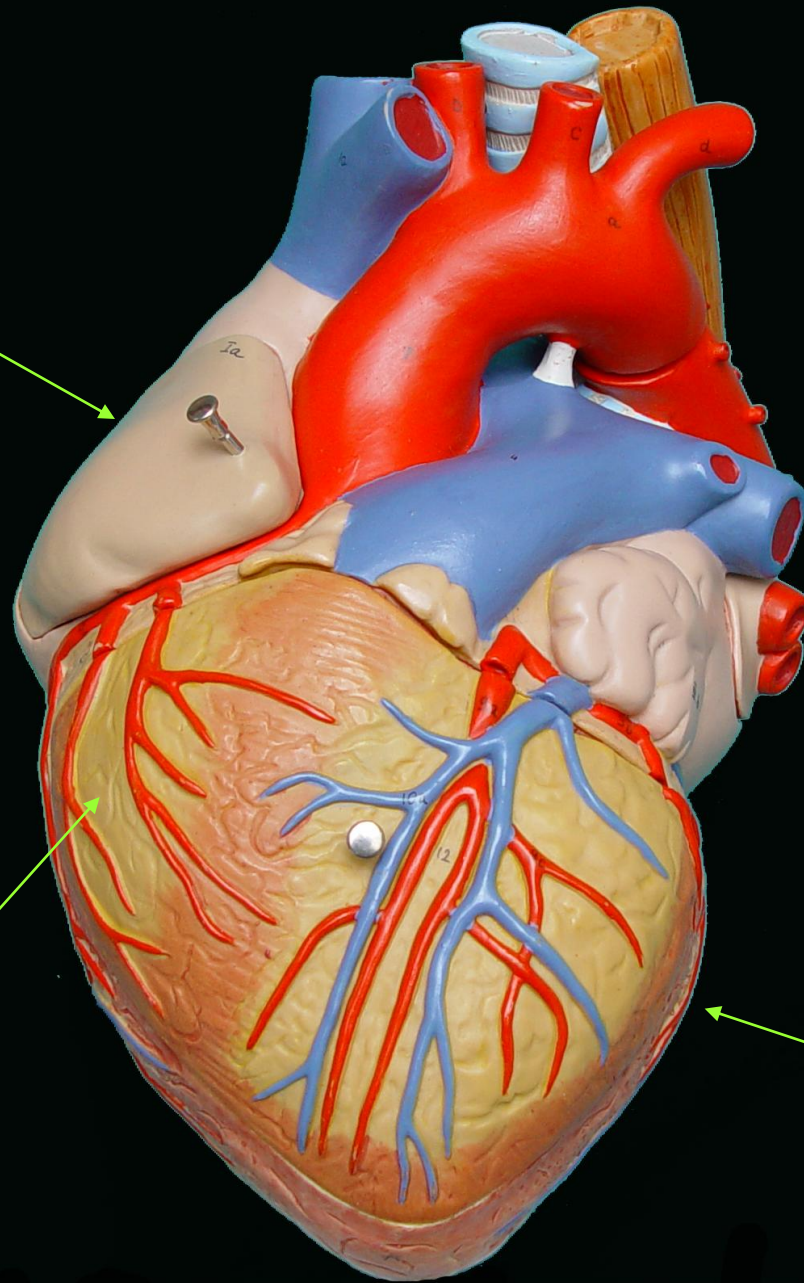

SURCO
AURICULO
VENTRICULAR
DERECHO

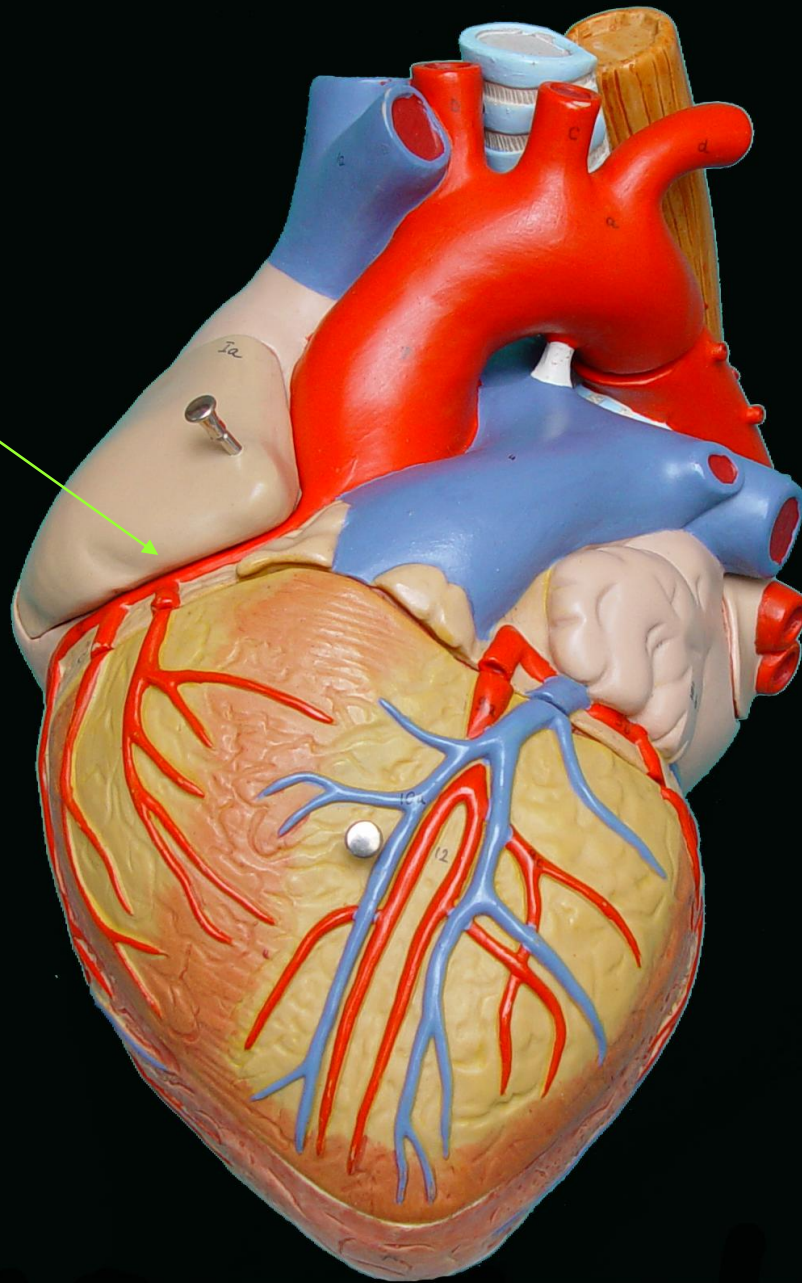

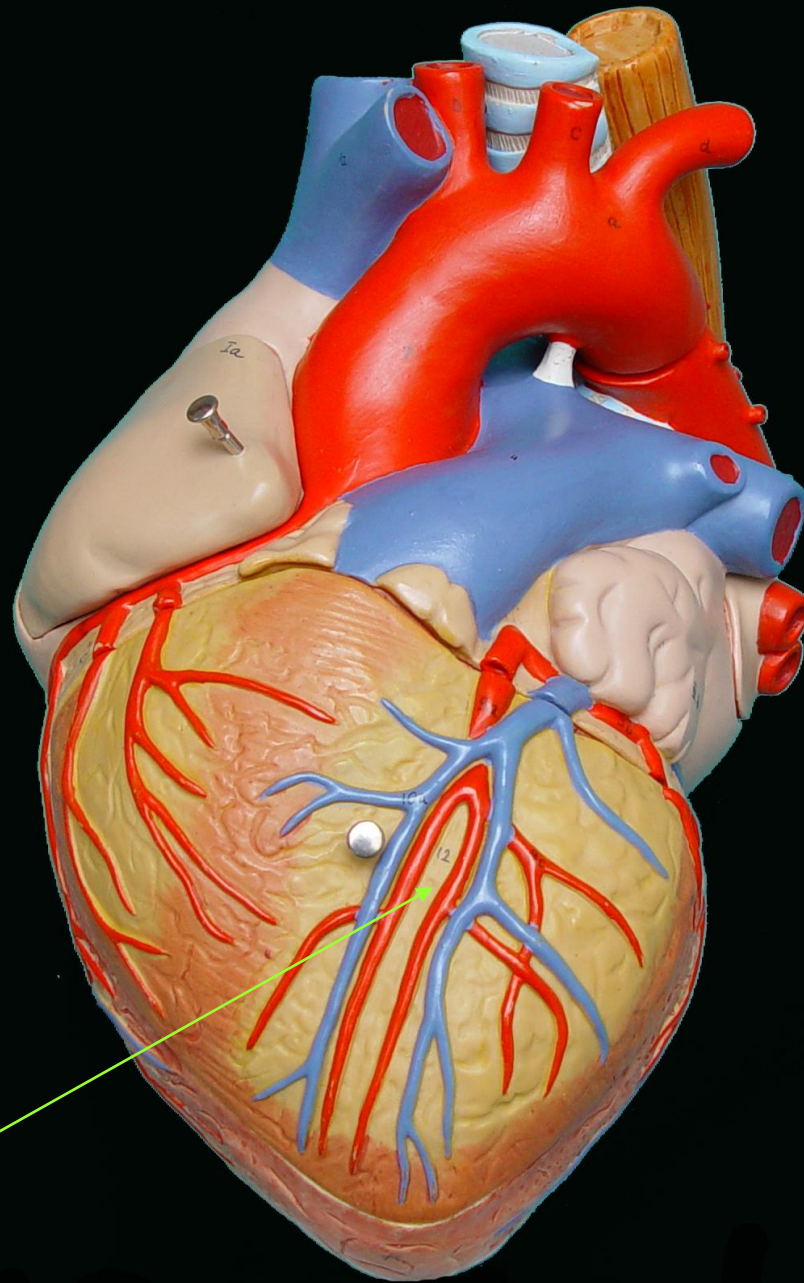

SURCO
INTER-
VENTRICULAR
ANTERIOR

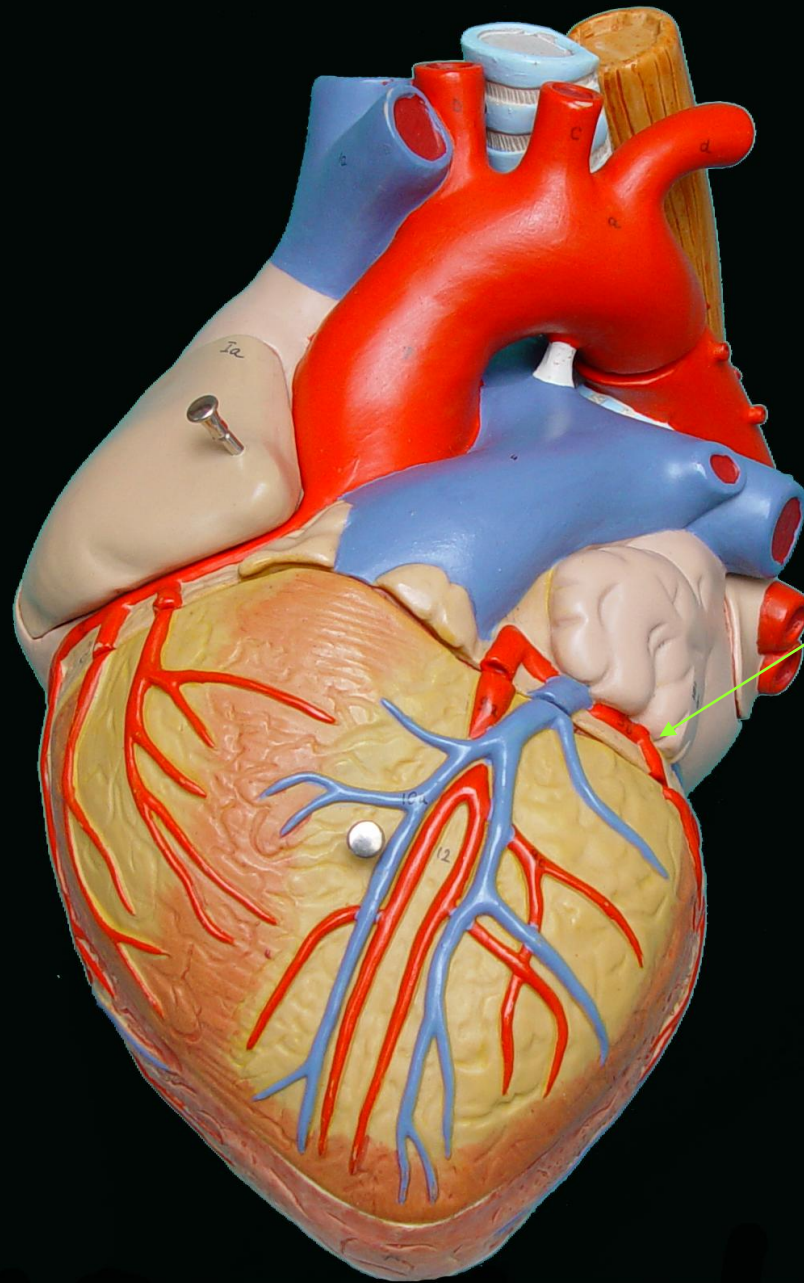

SURCO
AURICULO
VENTRICULAR
IZQUIERDO

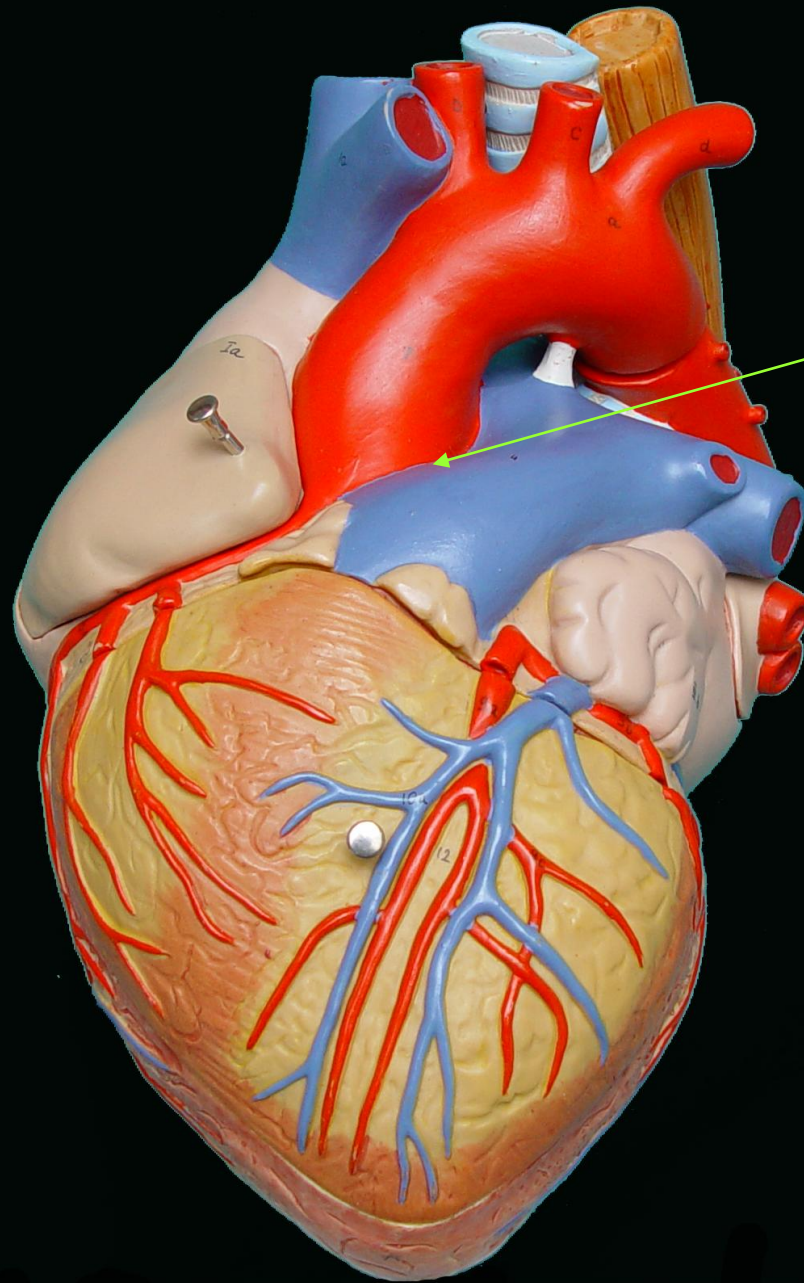

SURCO
INTER-
AURICULAR
ANTERIOR

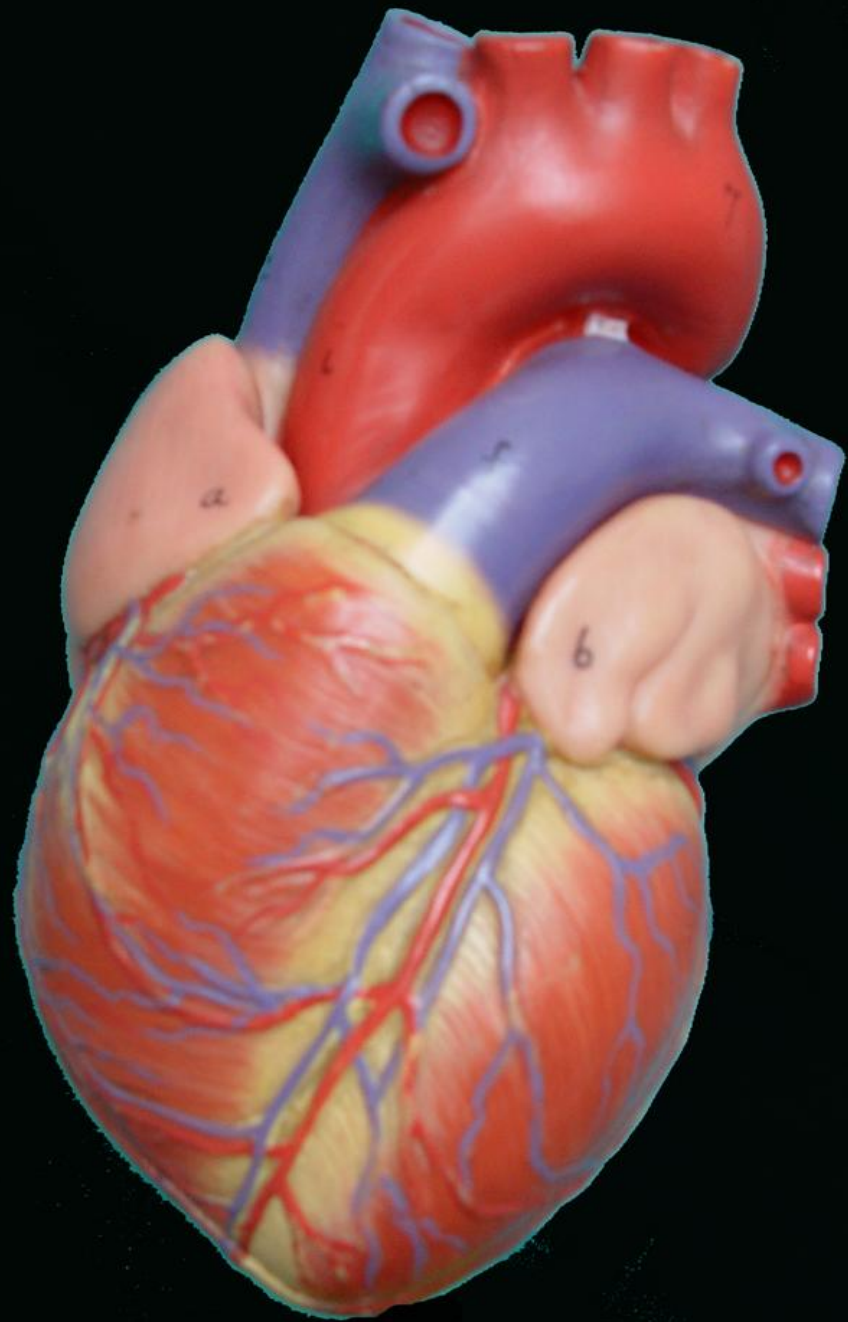

**SUPERFICIE
ANTERIOR
DEL CORAZÓN**

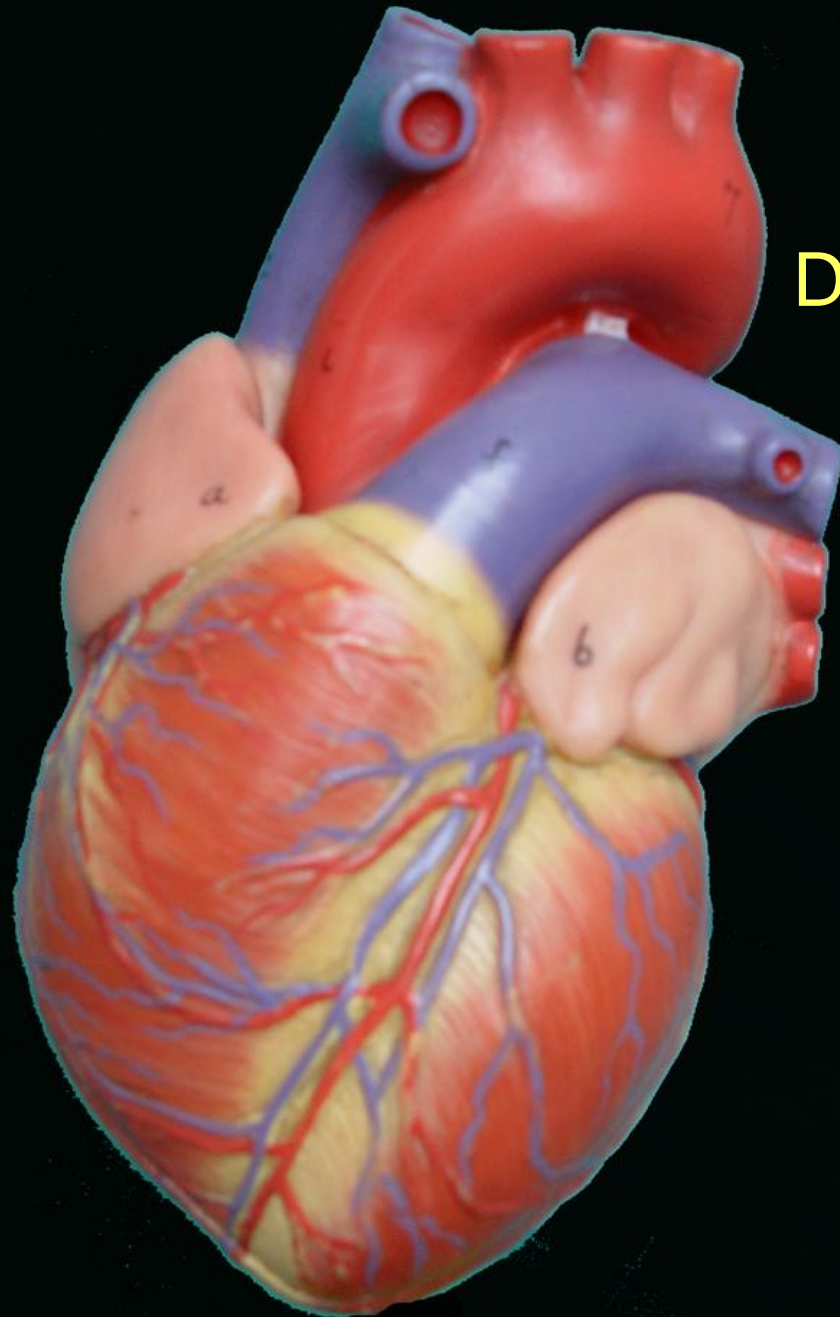

AURICULA
DERECHA

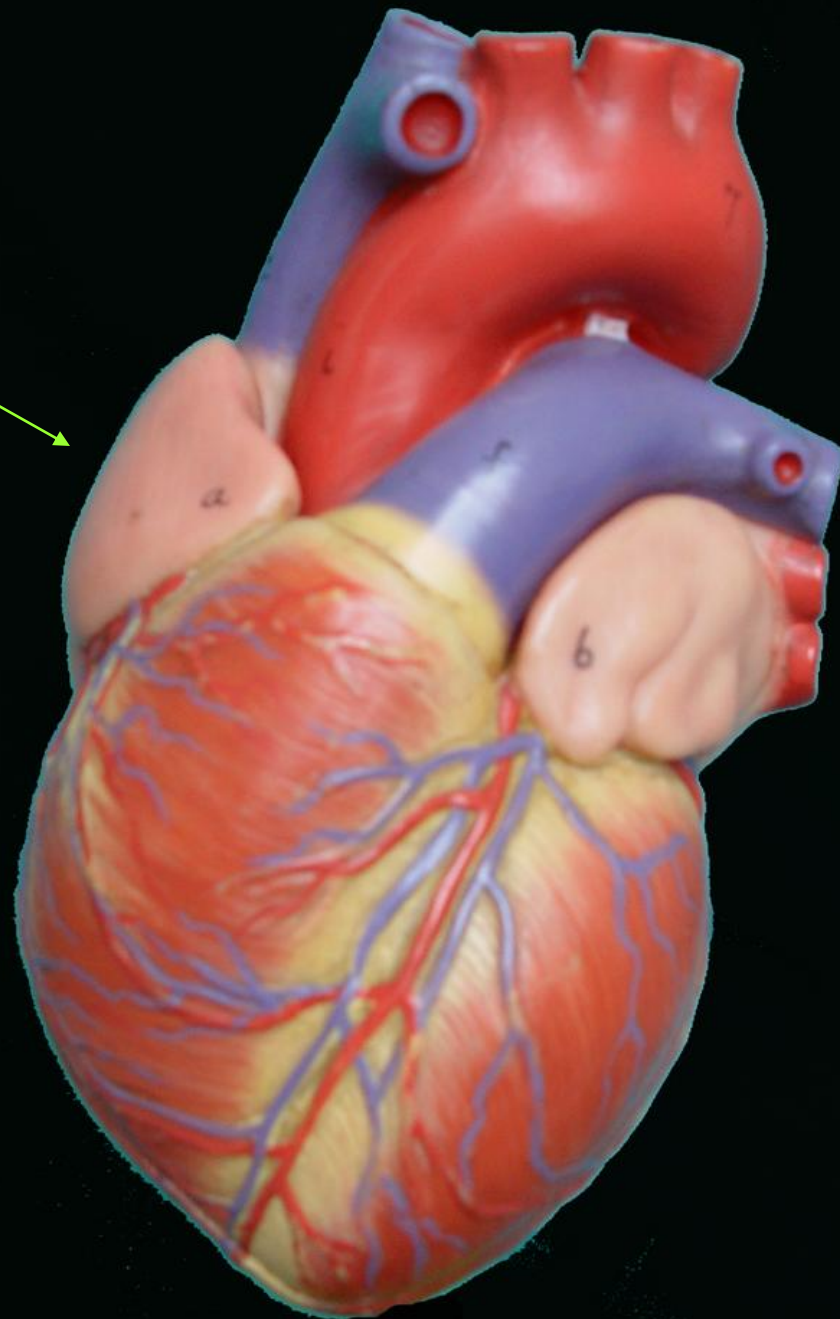

AURICULA
DERECHA



VENTRICULO
DERECHO

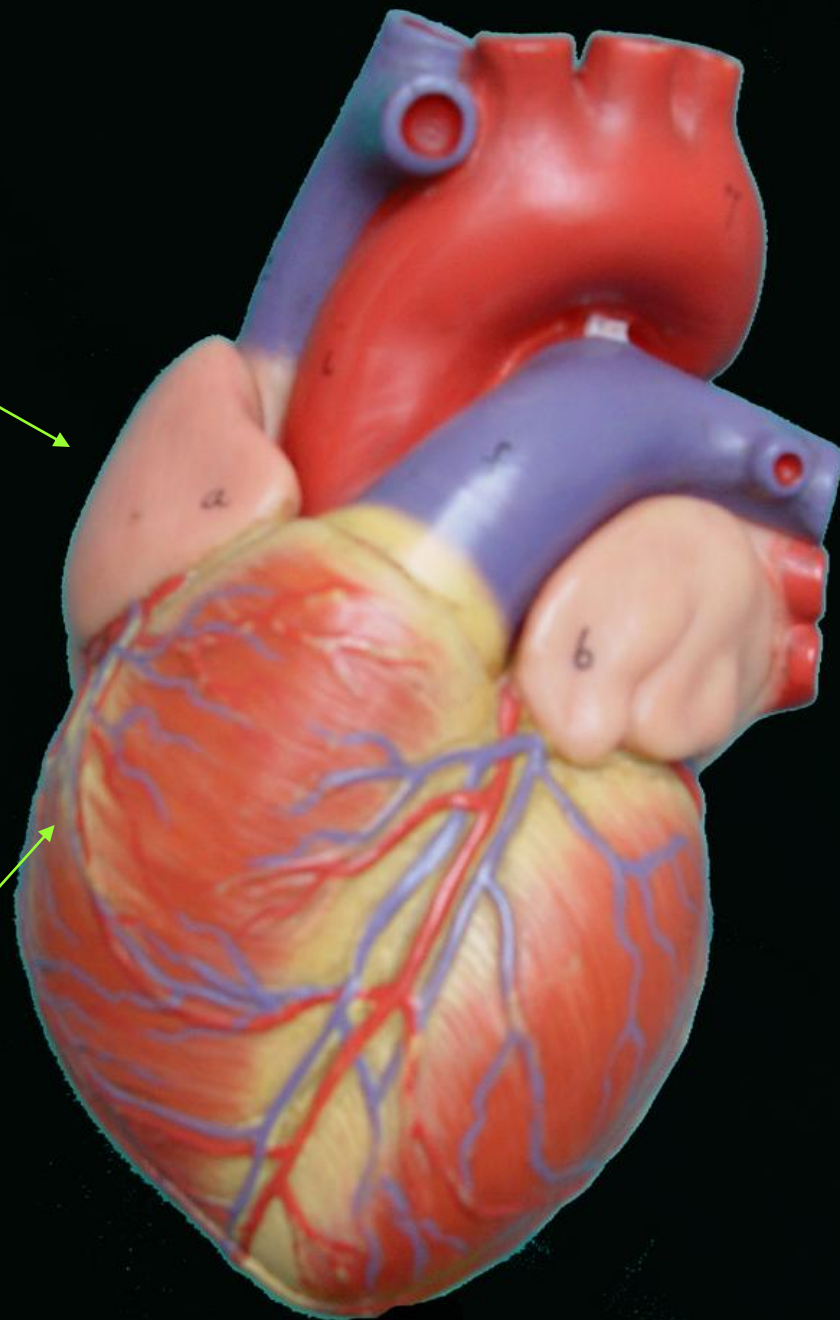
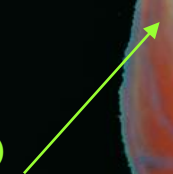

AURICULA
DERECHA



AURICULA
IZQUIERDA



VENTRICULO
DERECHO

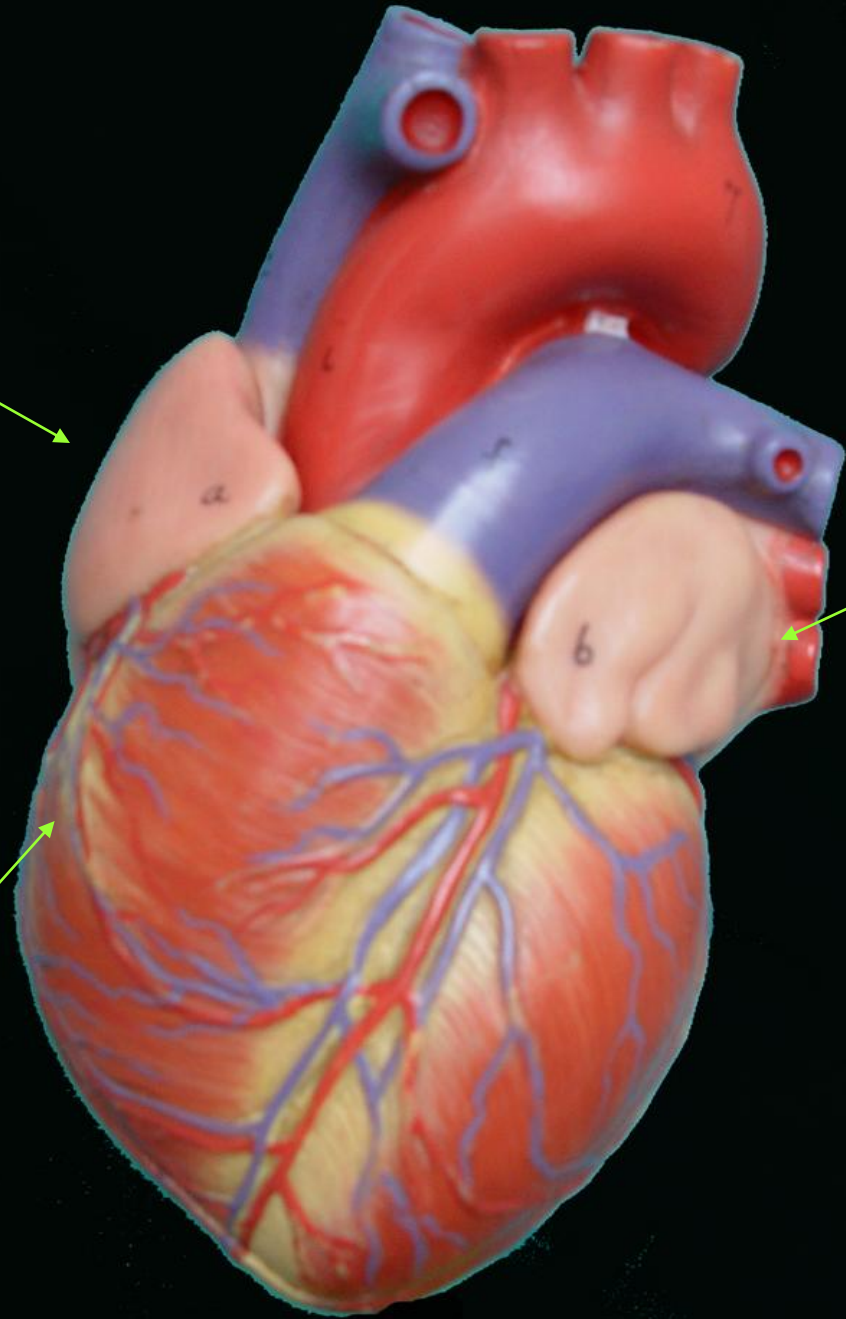
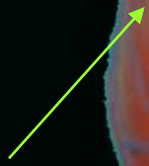

AURICULA
DERECHA



AURICULA
IZQUIERDA



VENTRICULO
DERECHO

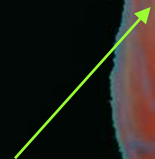

VENTRICULO
IZQUIERDO

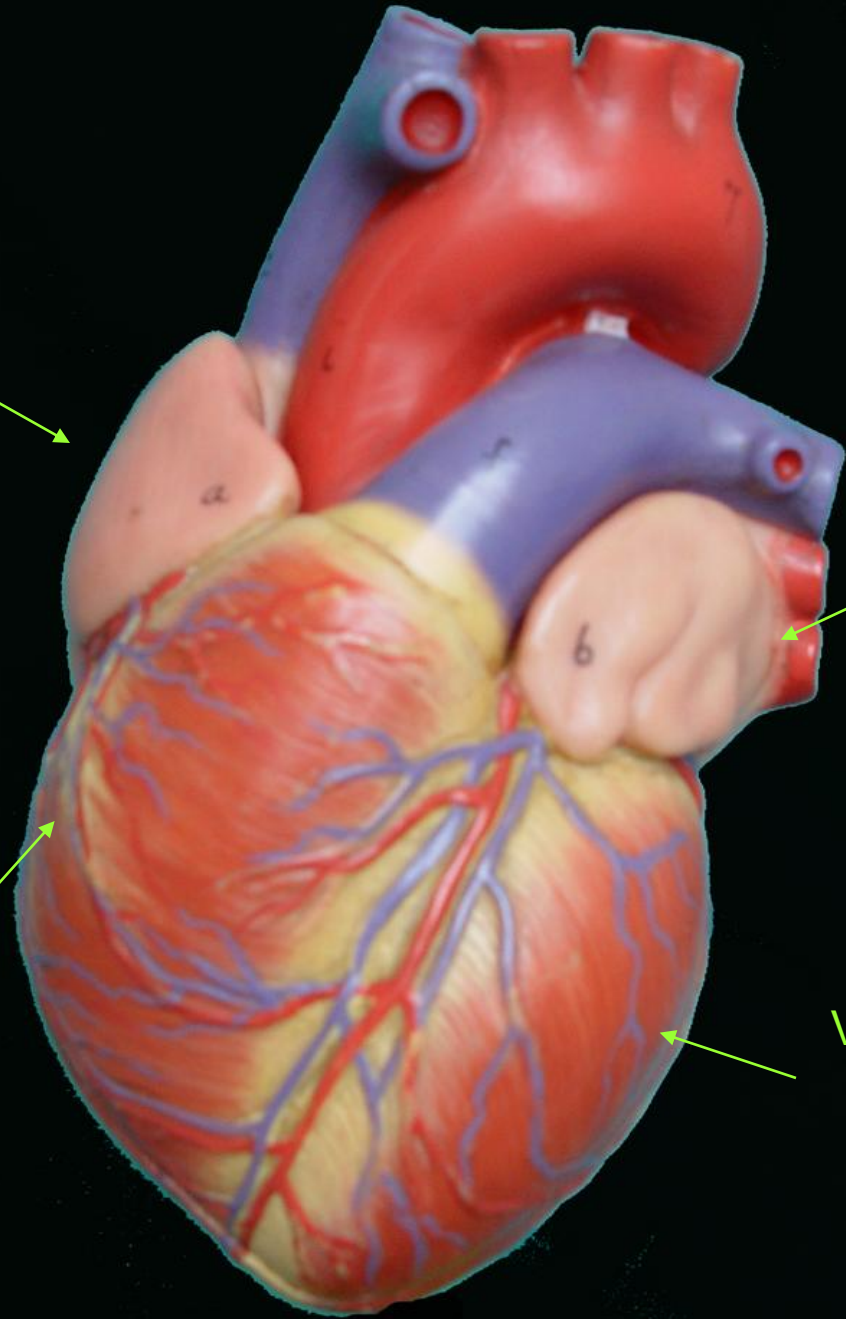

SURCOS

AURICULO-
VENTRICULAR
DERECHO

INTER-
AURICULAR
ANTERIOR

AURICULO
VENTRICULAR
IZQUIERDO

INTER-
VENTRICULAR
ANTERIOR

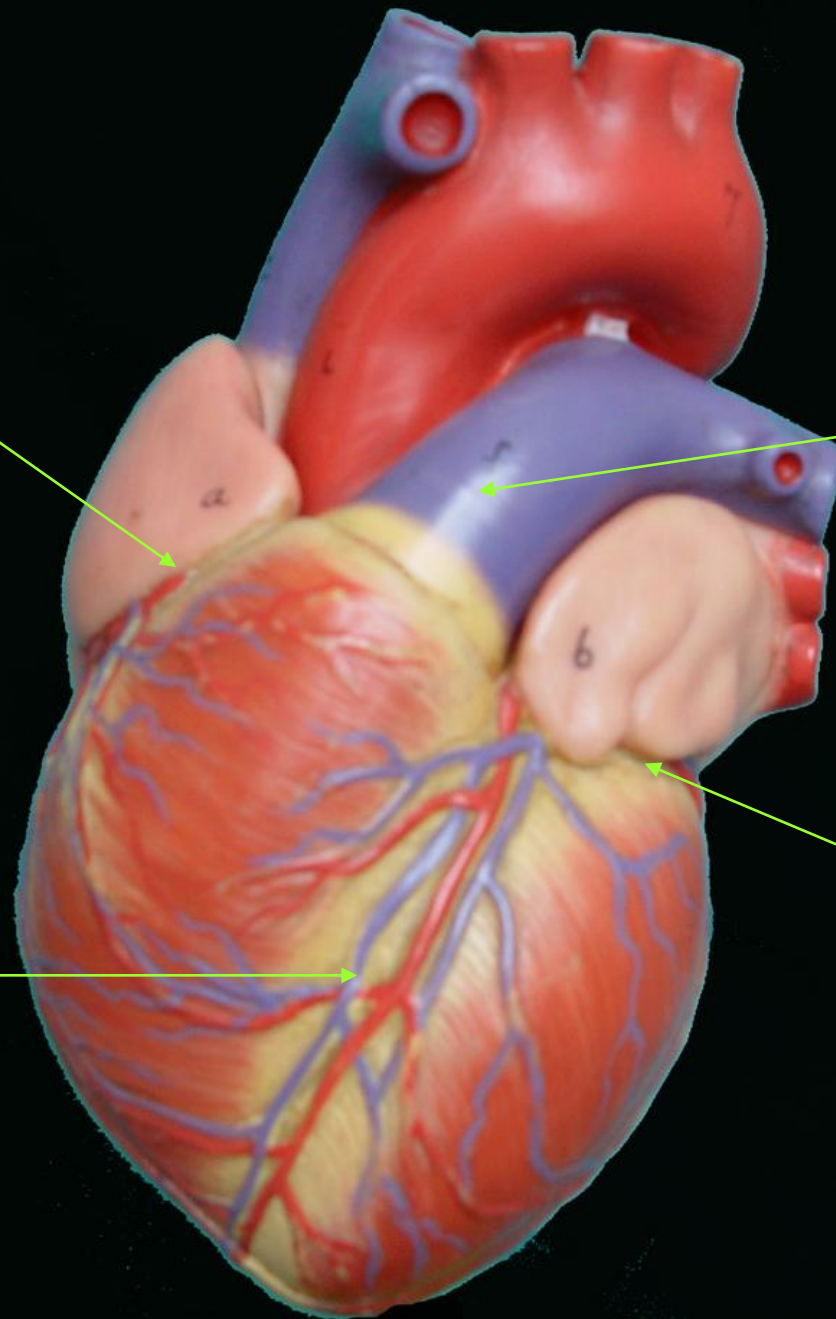

OREJUELA
DERECHA

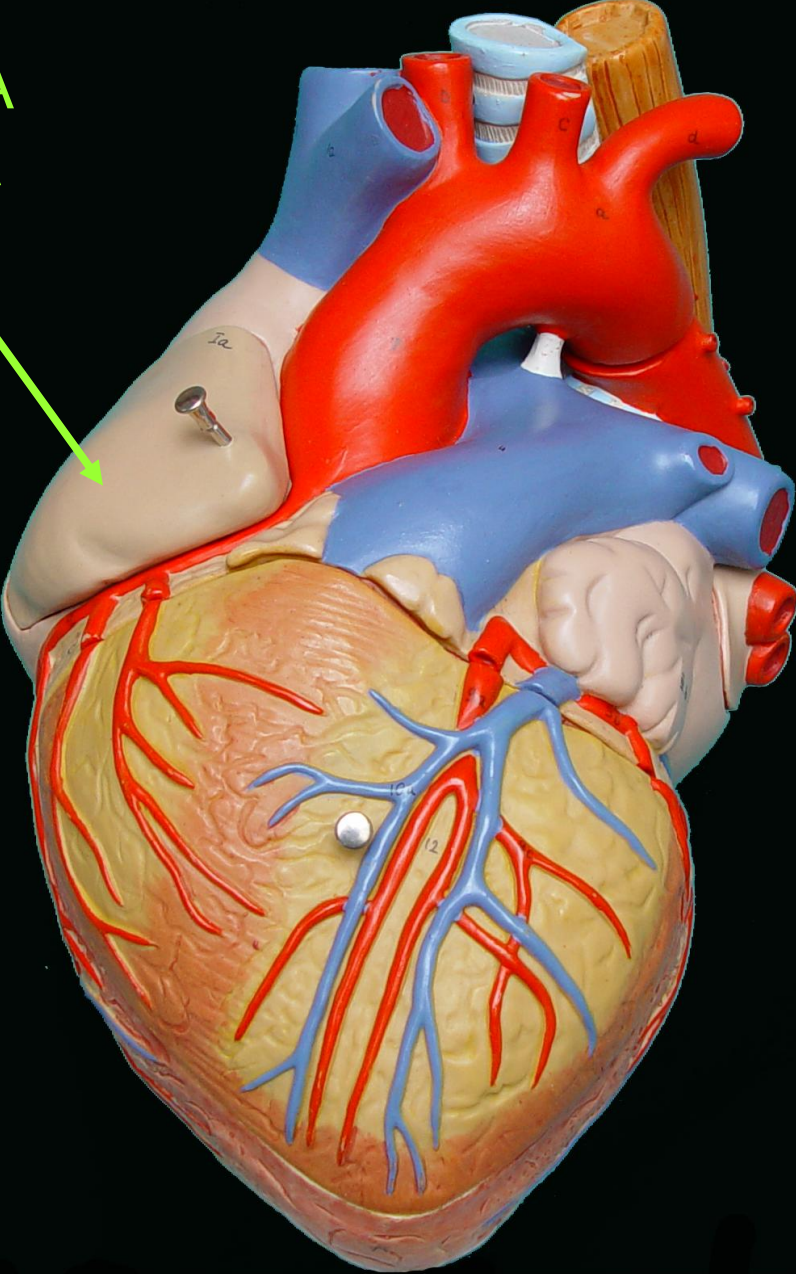

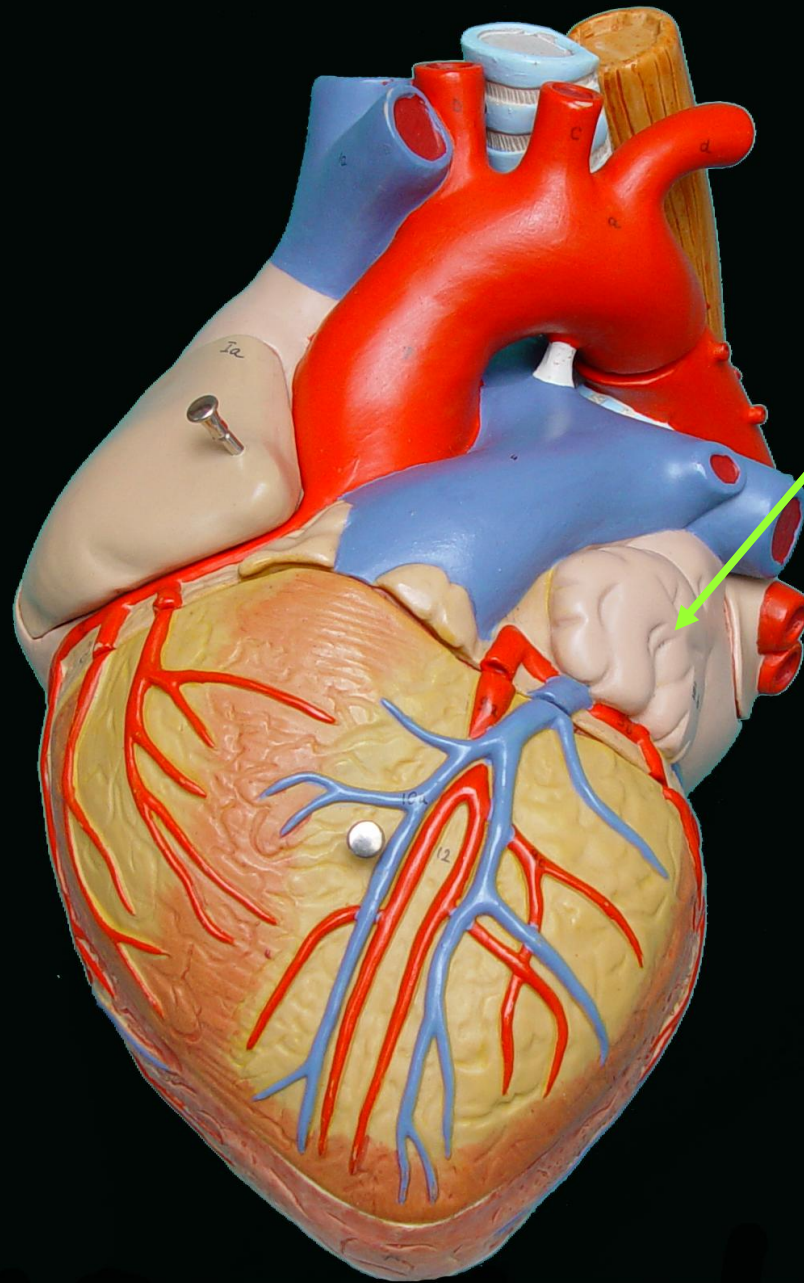

OREJUELA
IZQUIERDA

VENA
CAVA
SUPERIOR

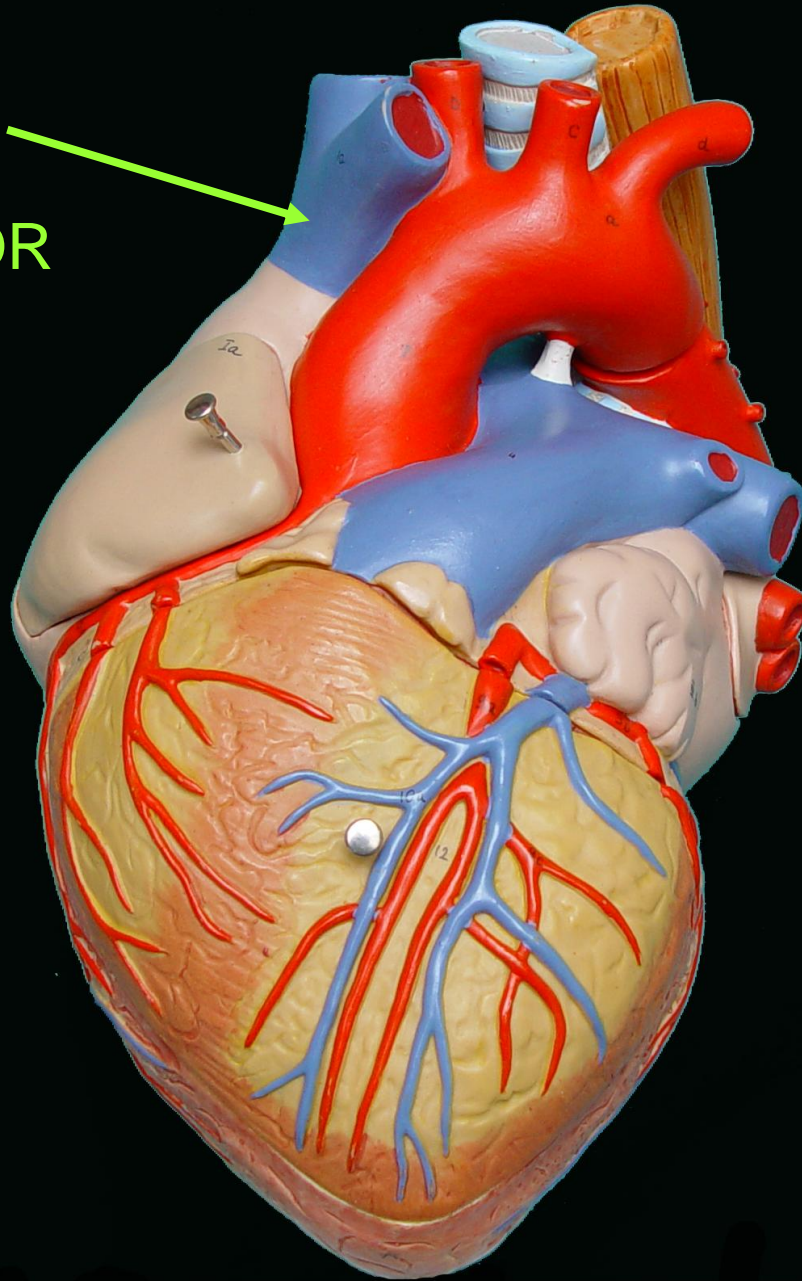

BASE DEL CORAZÓN

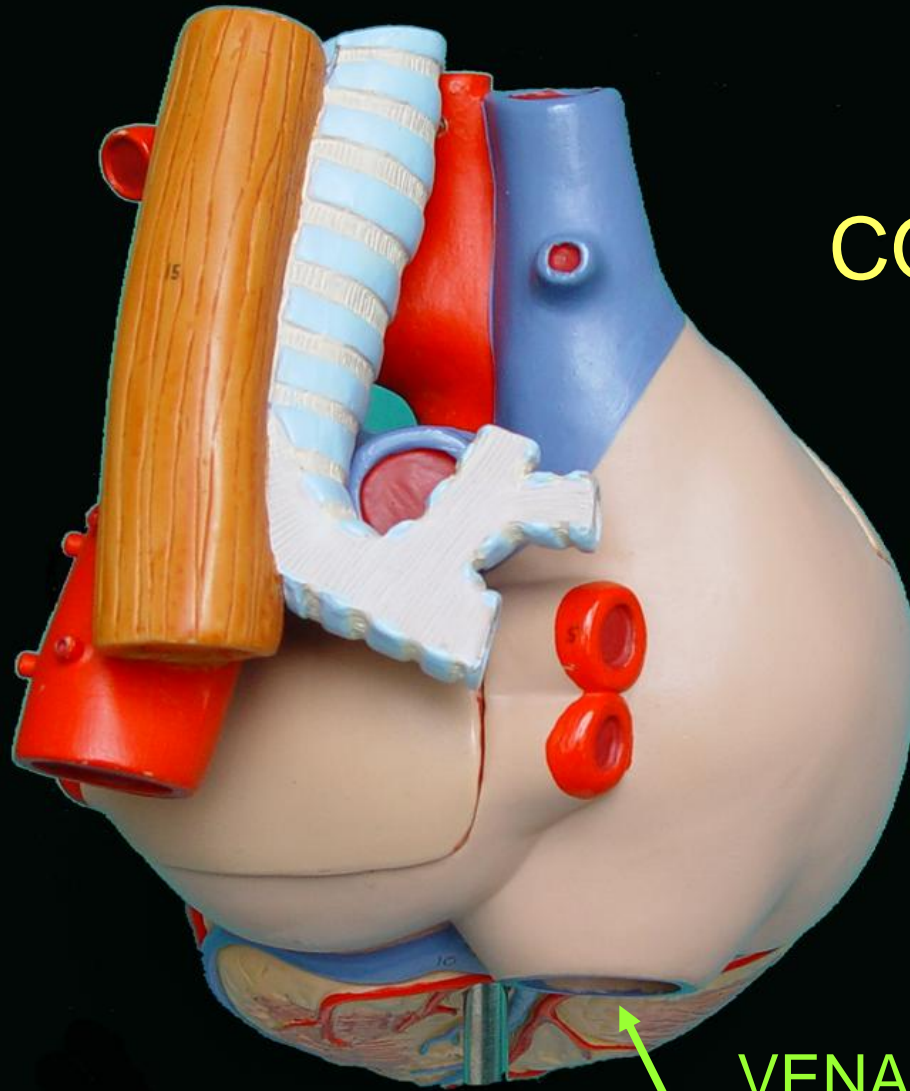

VENA
CAVA
INFERIOR

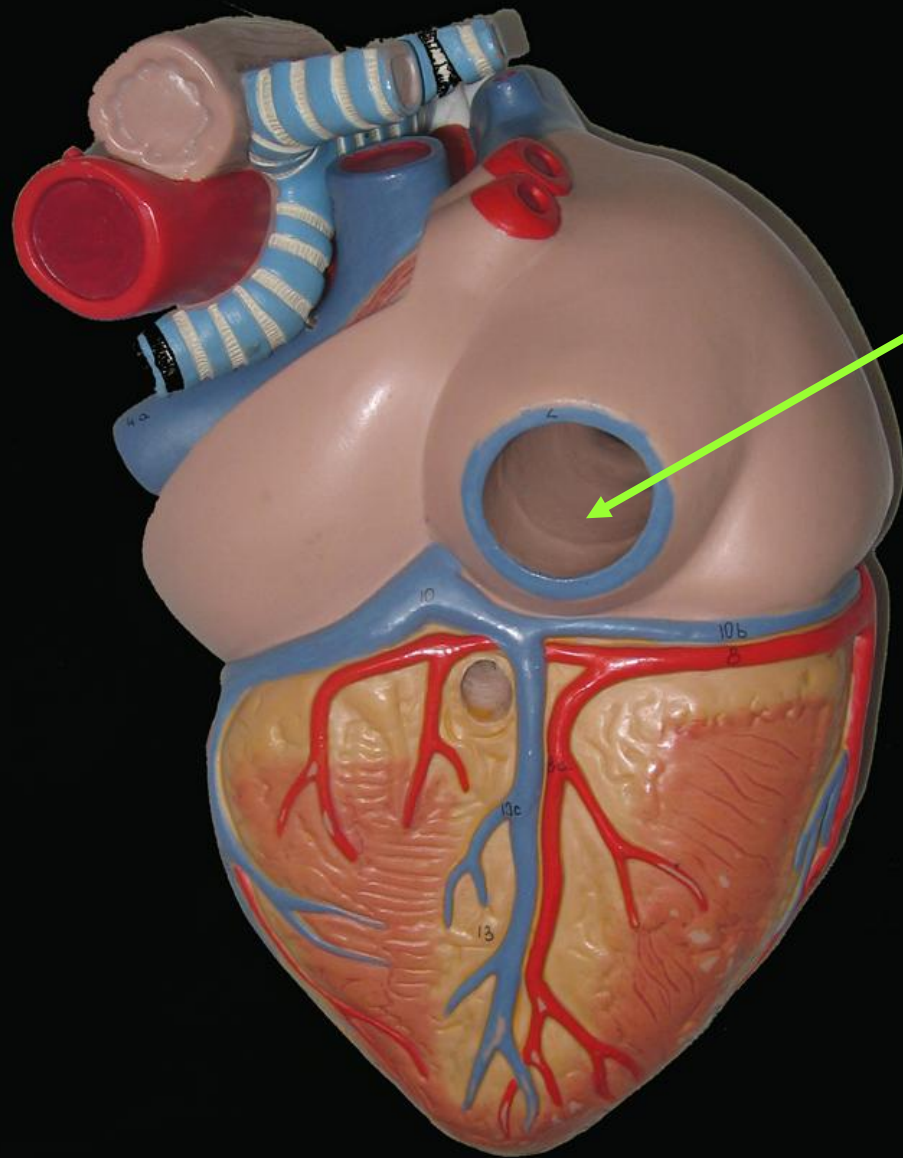

VENA
CAVA

SENO
CORONARIO

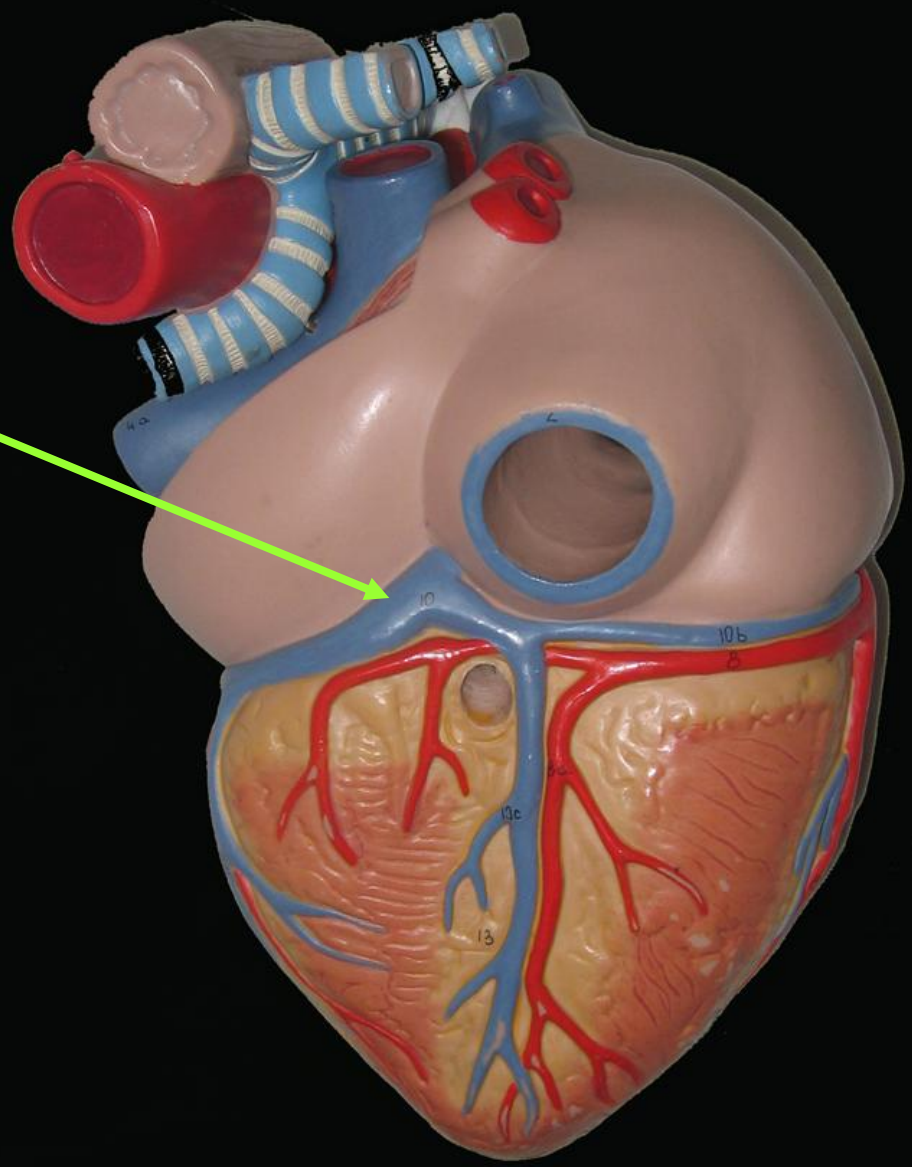
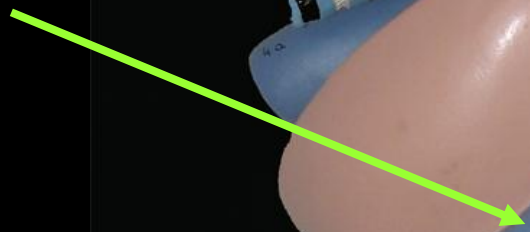

ARTERIA
PULMONAR

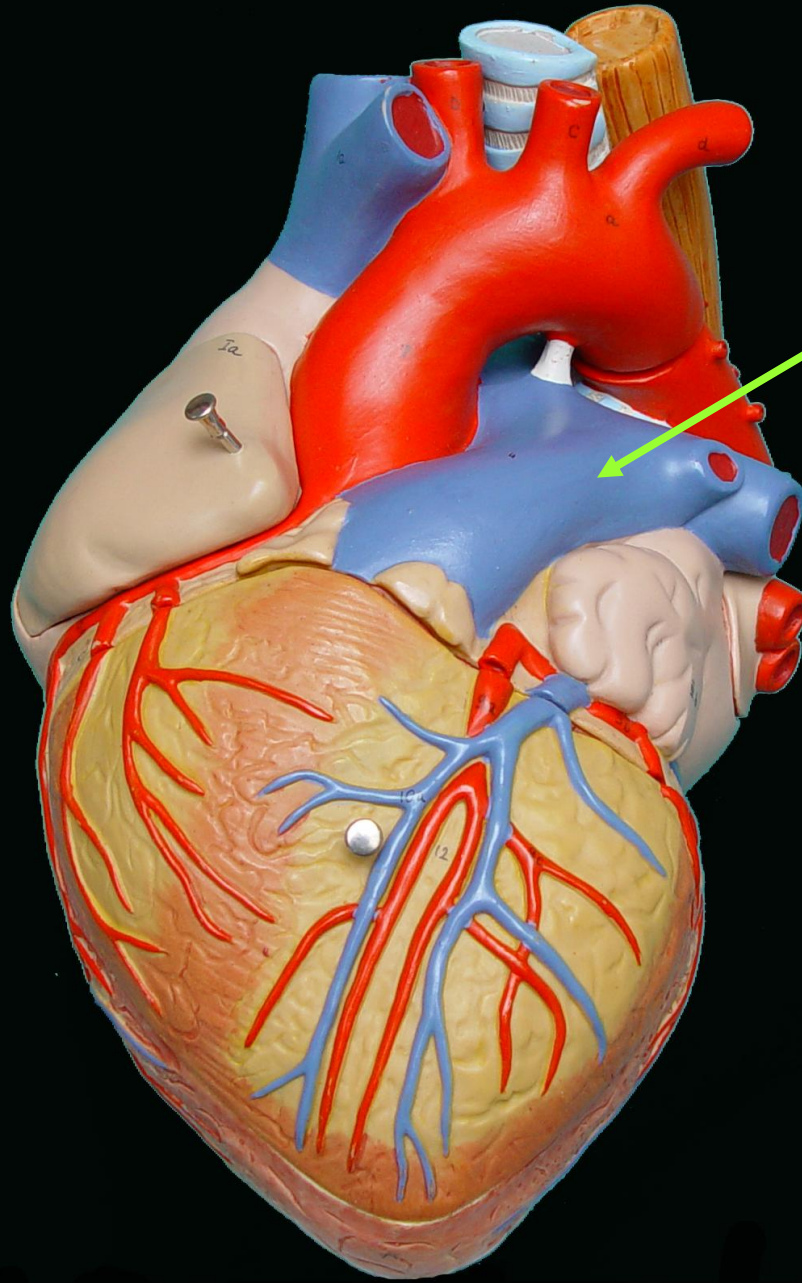

ARTERIA
PULMONAR
DERECHA

ARTERIA
PULMONAR
IZQUIERDA

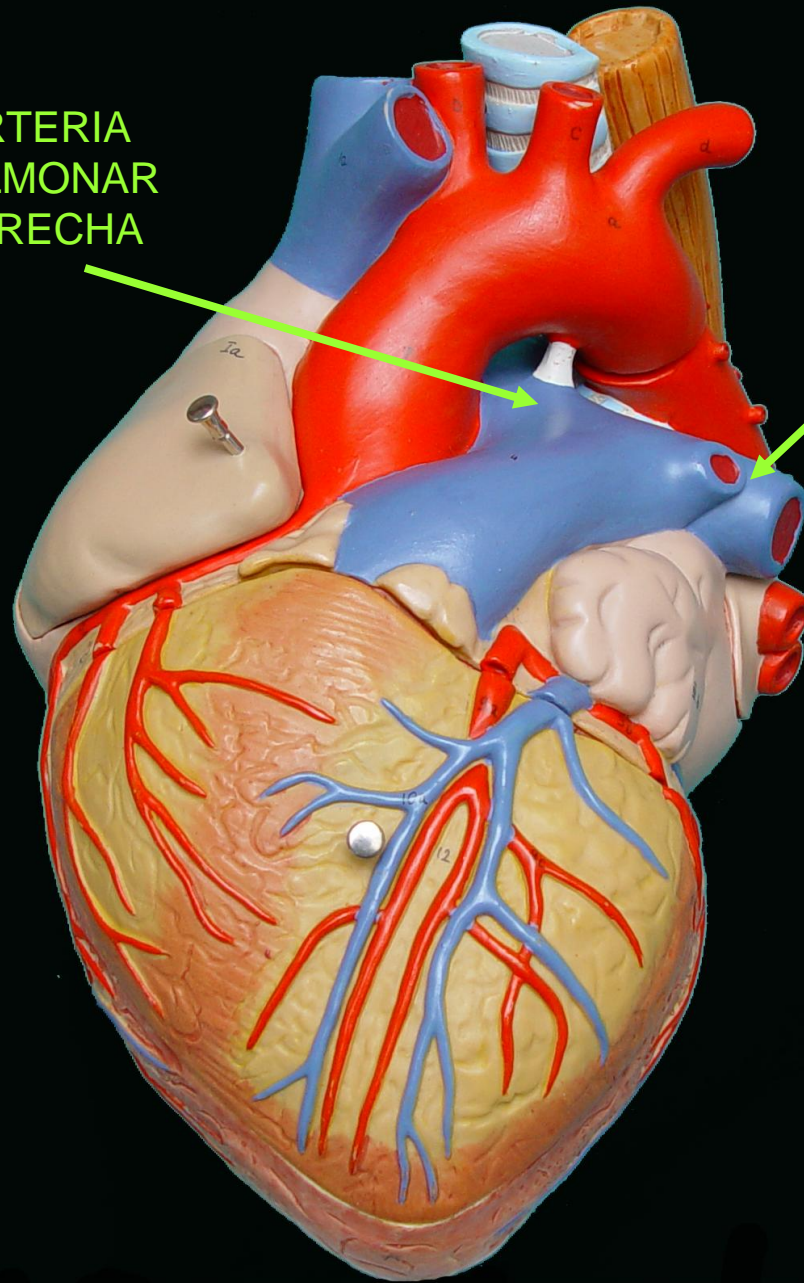

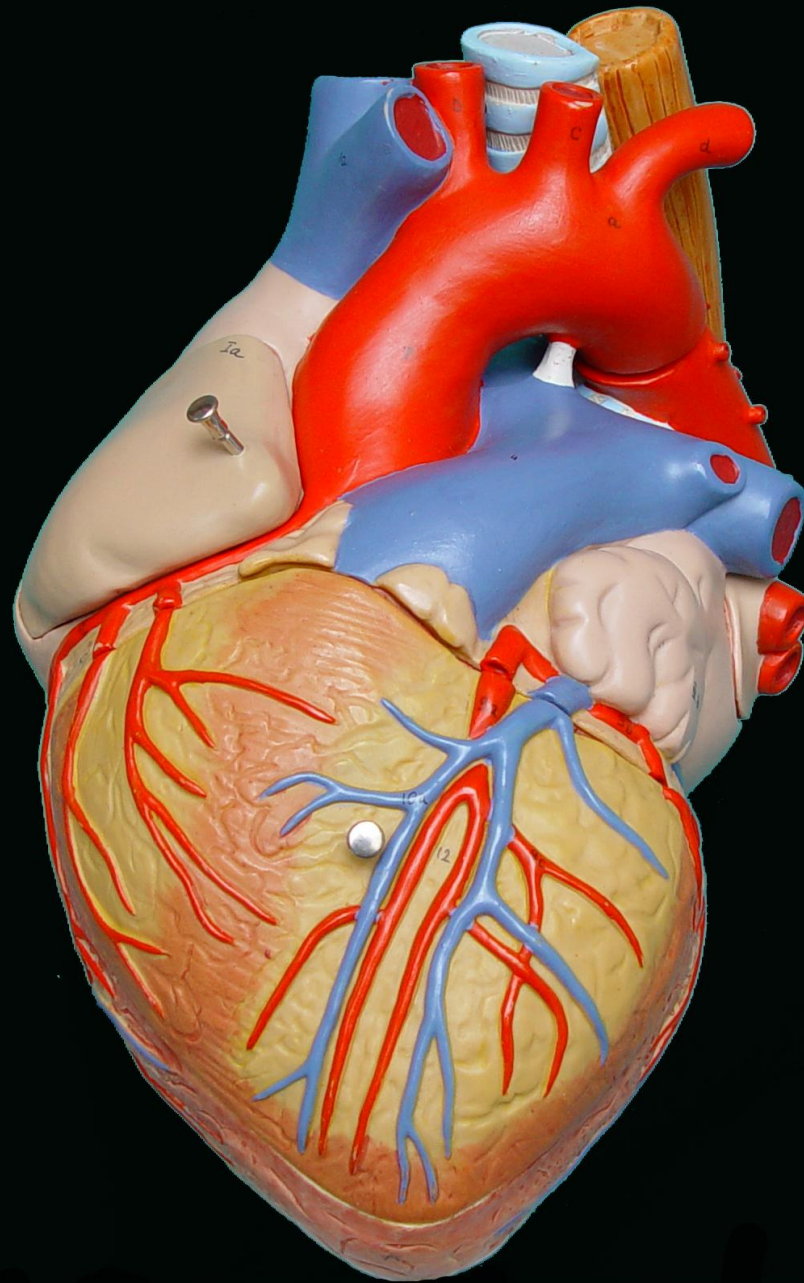

VENAS
PULMONARES
IZQUIERDAS

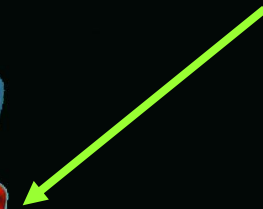

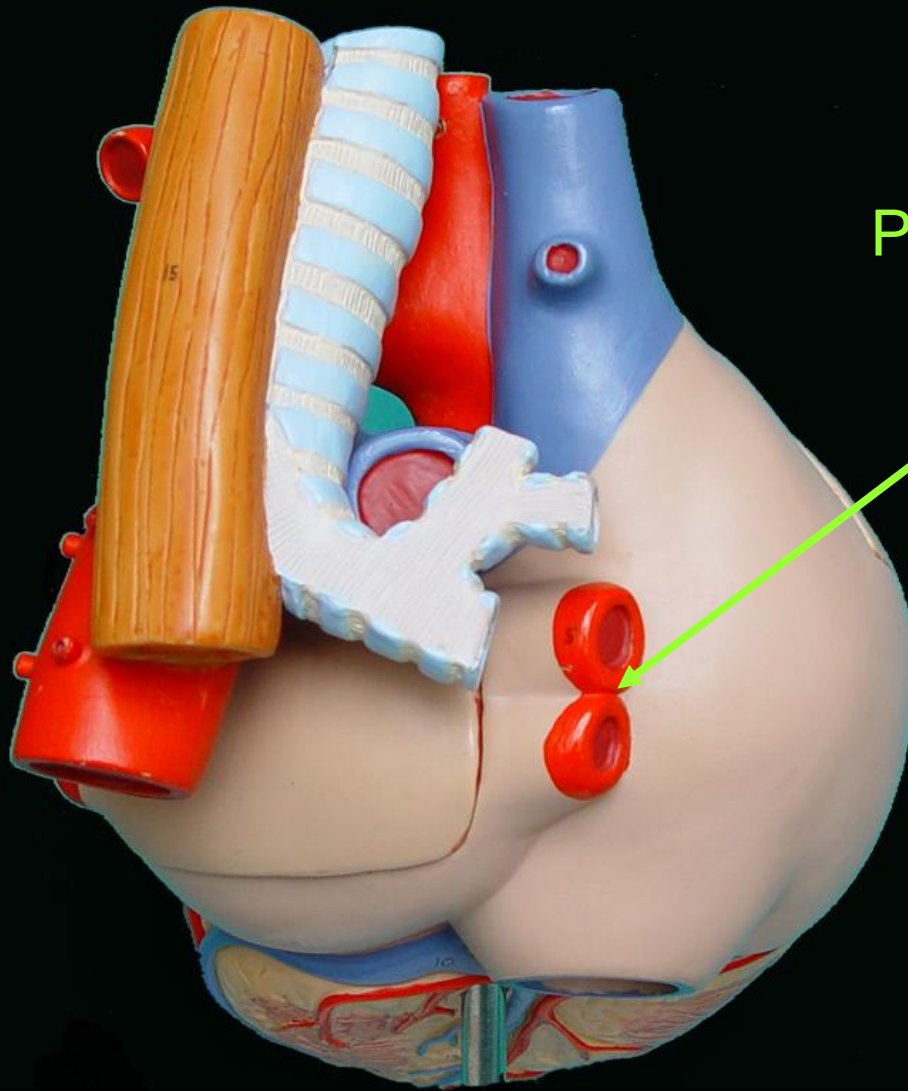

VENAS
PULMONARES
DERECHAS

AORTA

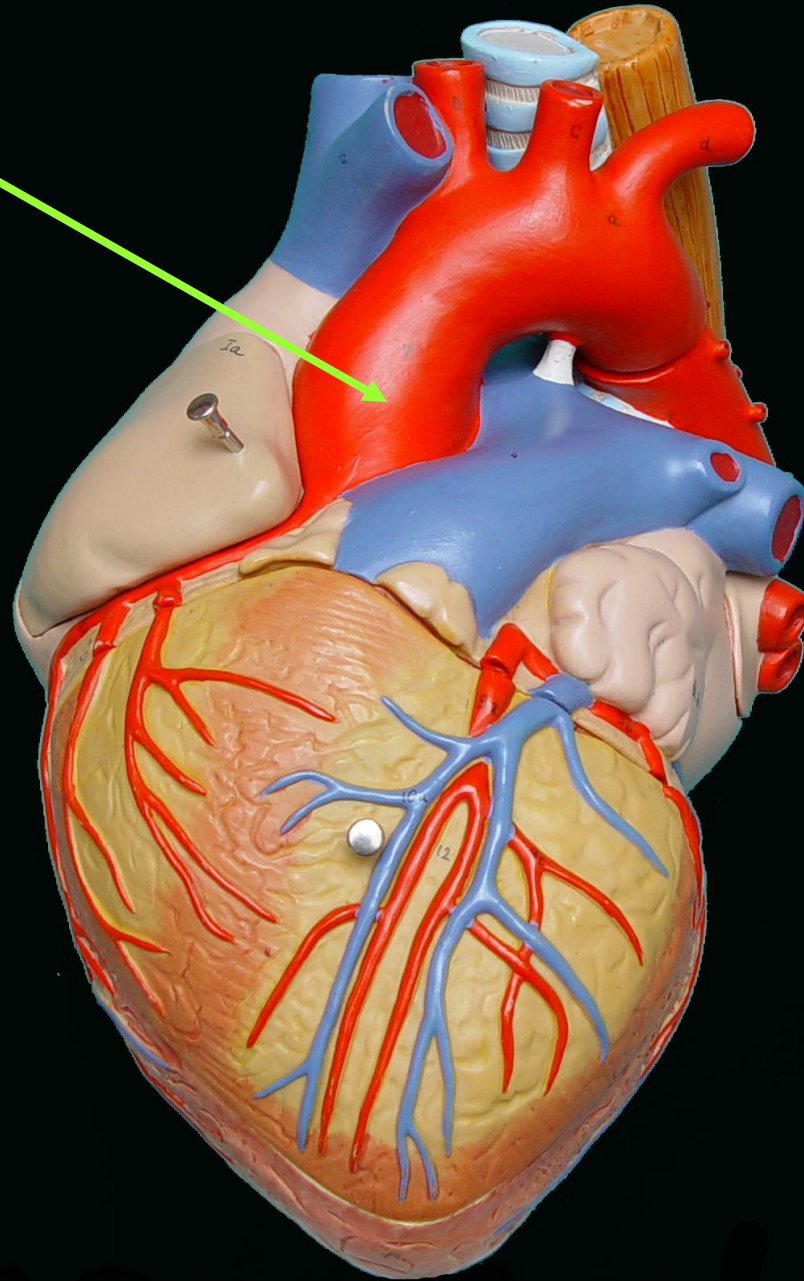
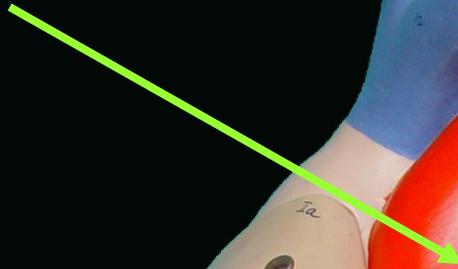



Corazón plastinado

VASOS CARDIACOS

ARTERIAS CORONARIAS

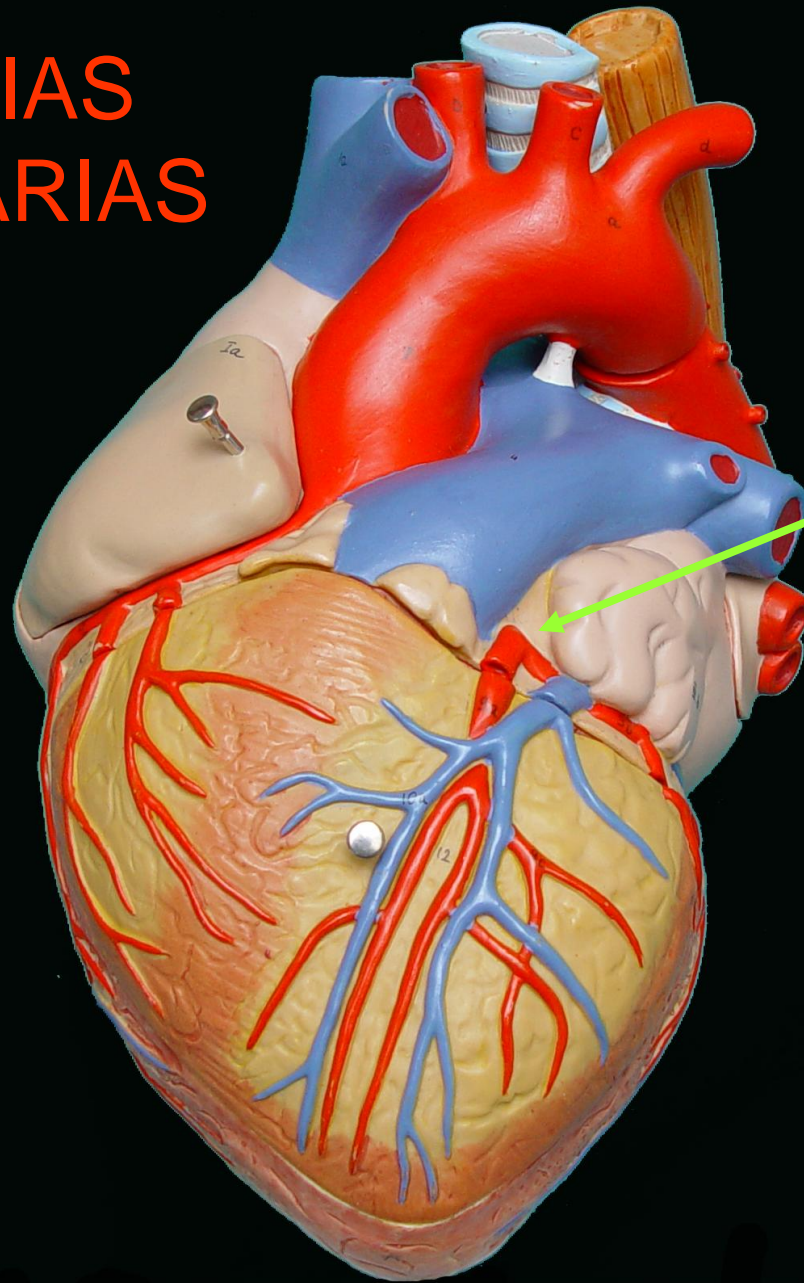

CORONARIA
IZQUIERDA
O ANTERIOR

CORONARIA
IZQUIERDA
O ANTERIOR

RAMA
INTER-
VENTRICULAR
ANTERIOR
O
ARTERIA
DESCENDENTE
ANTERIOR
IZQUIERDA
(DAI)

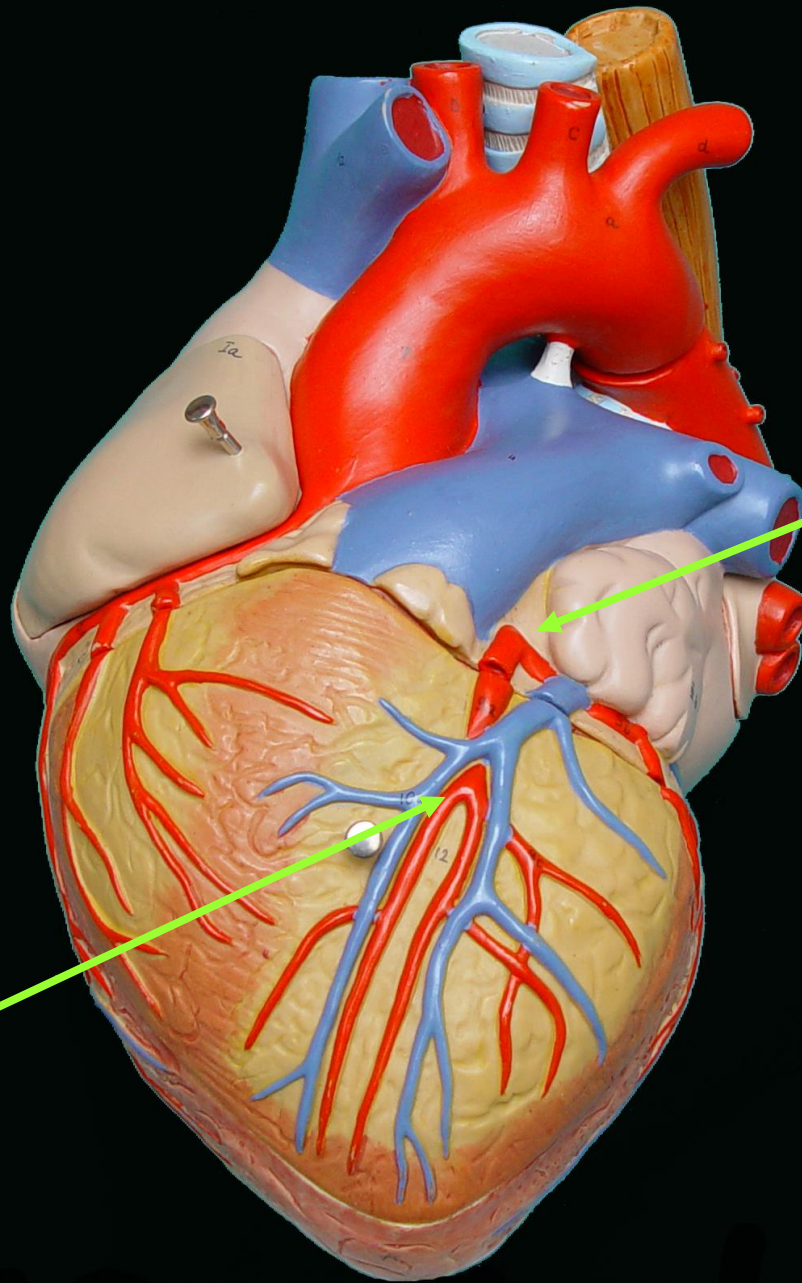

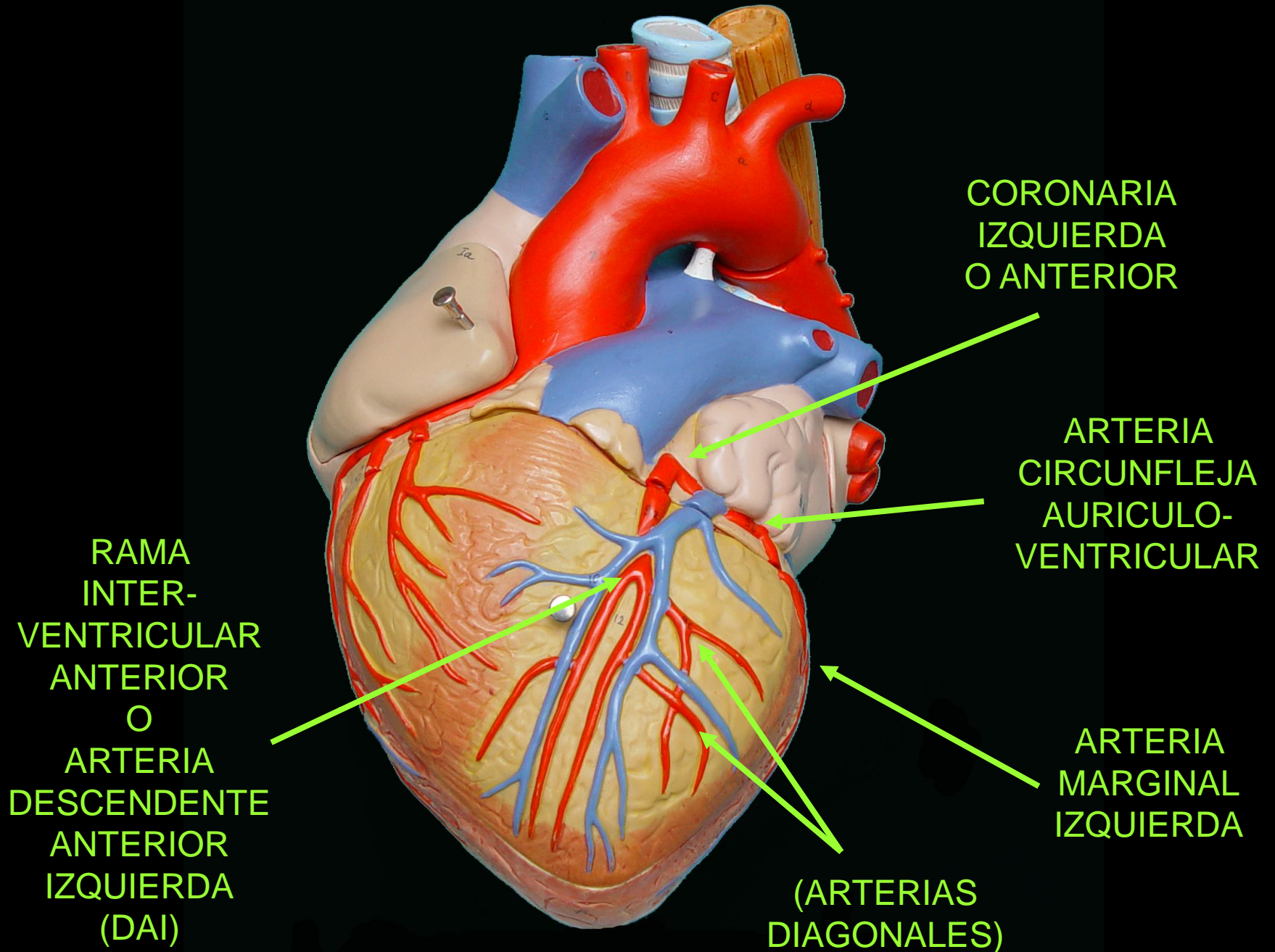

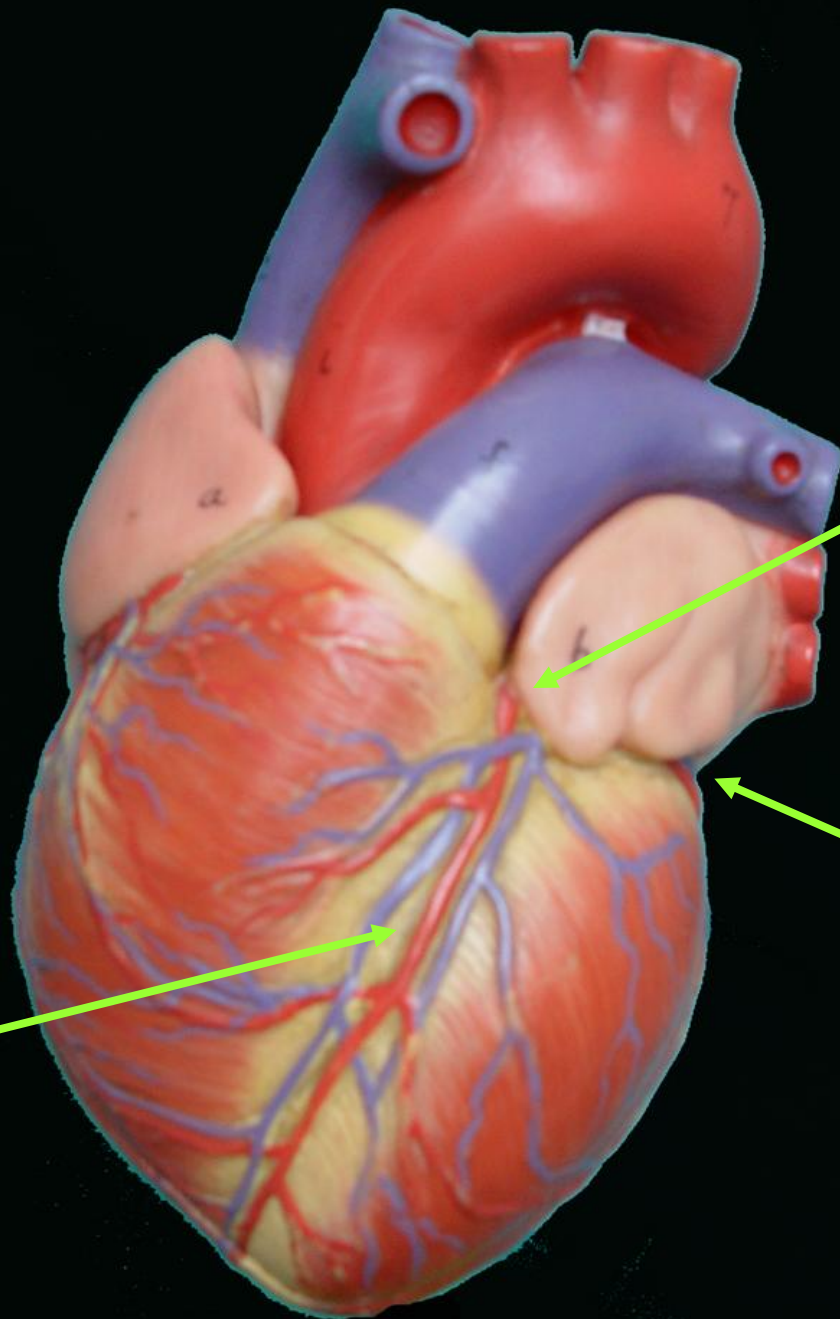

CORONARIA
IZQUIERDA
O ANTERIOR

RAMA
INTER-
VENTRICULAR
ANTERIOR
O
ARTERIA
DESCENDENTE
ANTERIOR
IZQUIERDA
(DAI)

ARTERIA
CIRCUNFLEJA
AURICULO-
VENTRICULAR

RAMA INTER-
VENTRICULAR
ANTERIOR
O
ARTERIA DESCENDENTE
ANTERIOR IZQUIERDA
(DAI)

CORONARIA
IZQUIERDA
O ANTERIOR

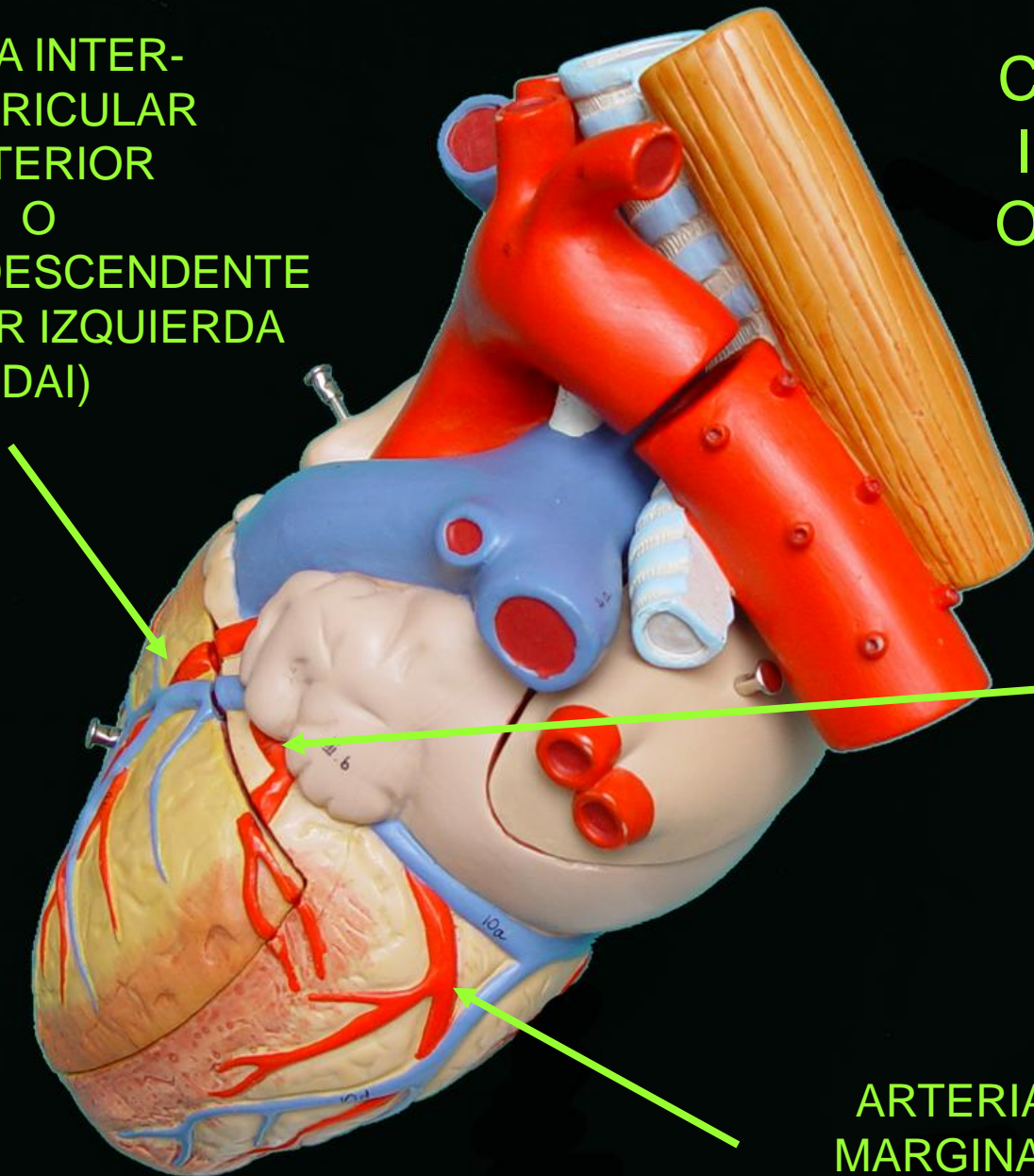

ARTERIA
CIRCUNFLEJA
AURICULO-
VENTRICULAR

ARTERIA
MARGINAL
IZQUIERDA

CORONARIA
DERECHA O
POSTERIOR

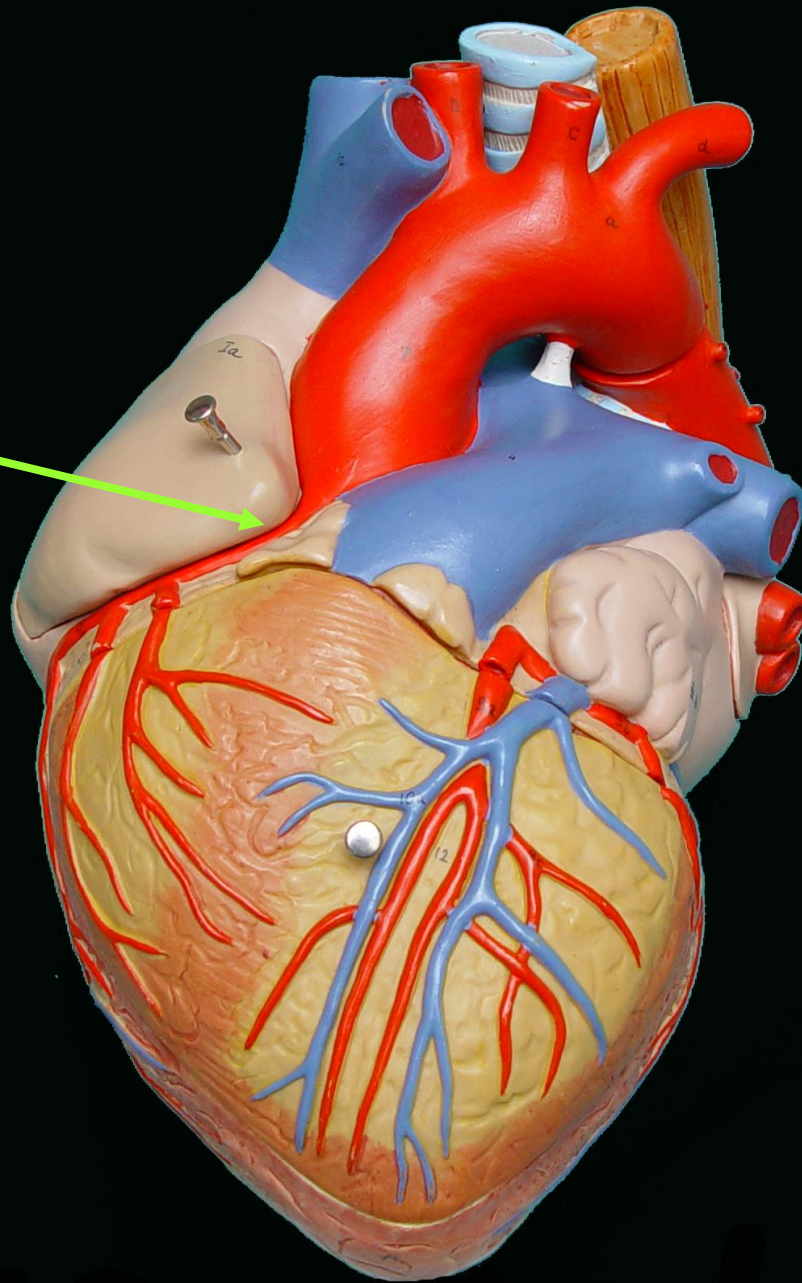

CORONARIA
DERECHA O
POSTERIOR



ARTERIA
MARGINAL
DERECHA

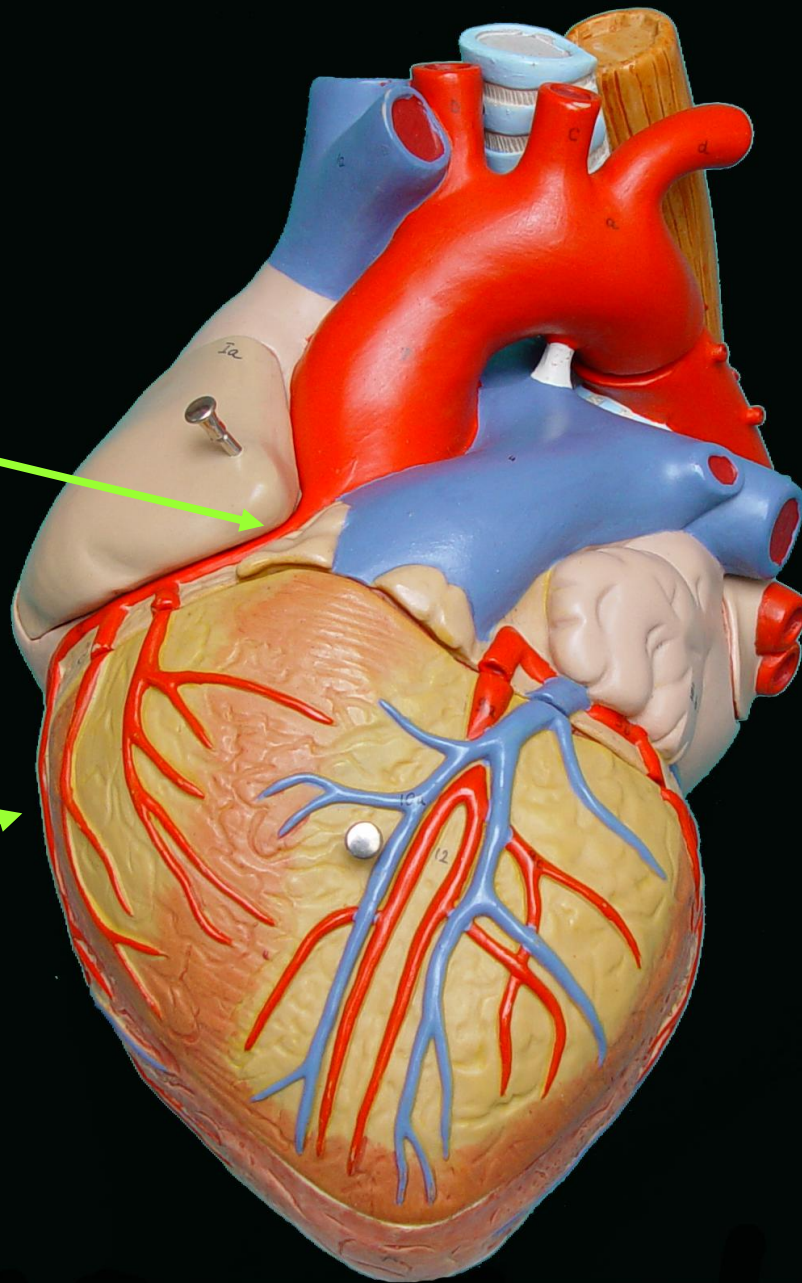

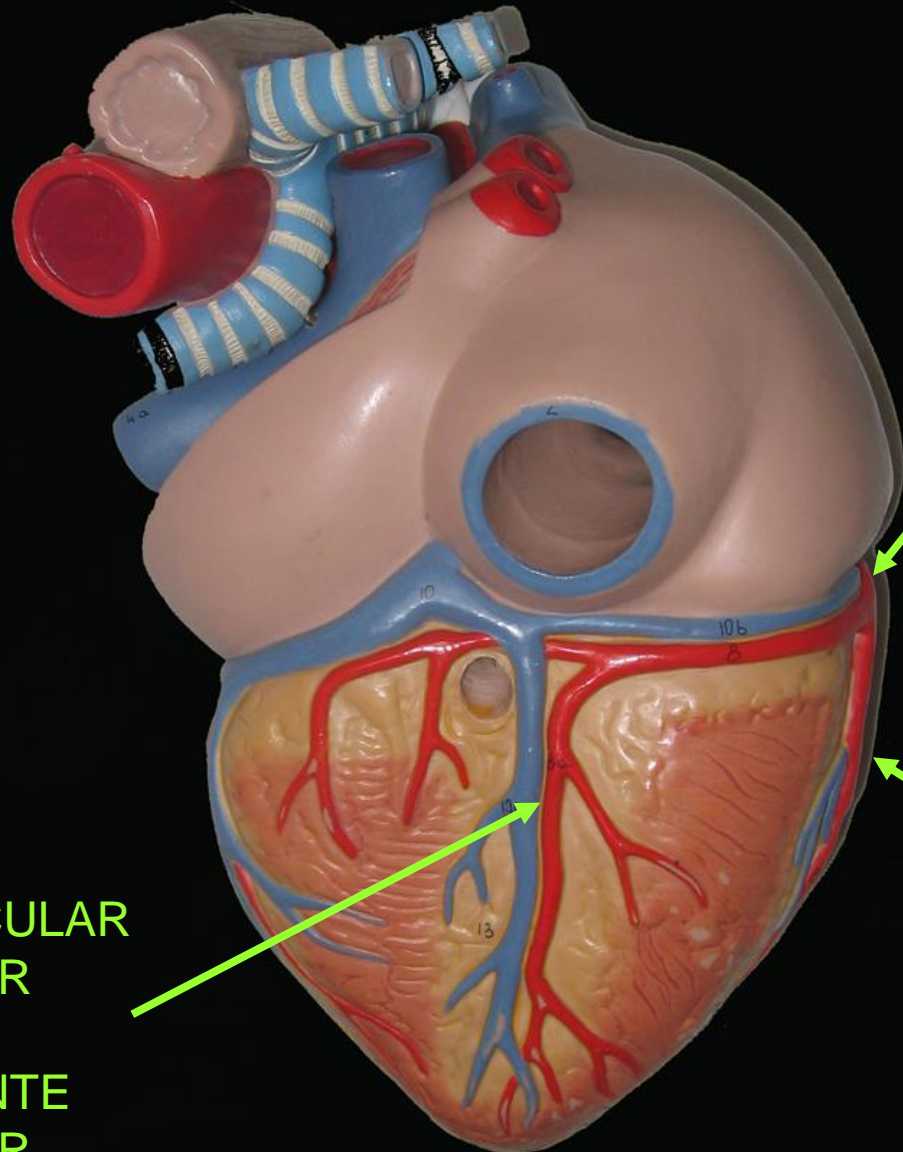

CORONARIA
DERECHA O
POSTERIOR

ARTERIA
INTERVENTRICULAR
POSTERIOR
O
DESCENDENTE
POSTERIOR
(DP)

ARTERIA
MARGINAL
DERECHA

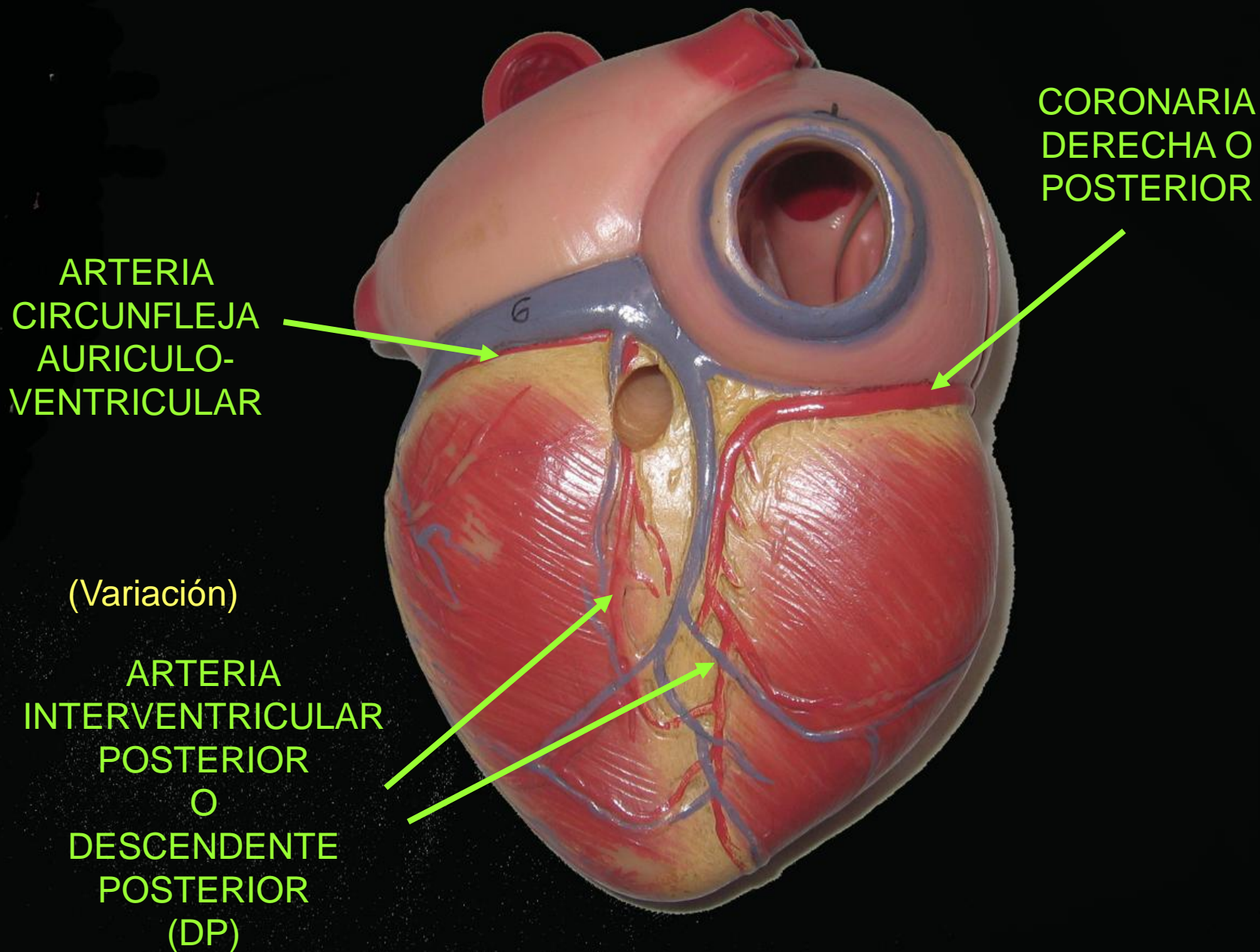

VENAS CARDIACAS

VENA
CORONARIA
MAYOR
O
INTER-
VENTRICULAR
ANTERIOR

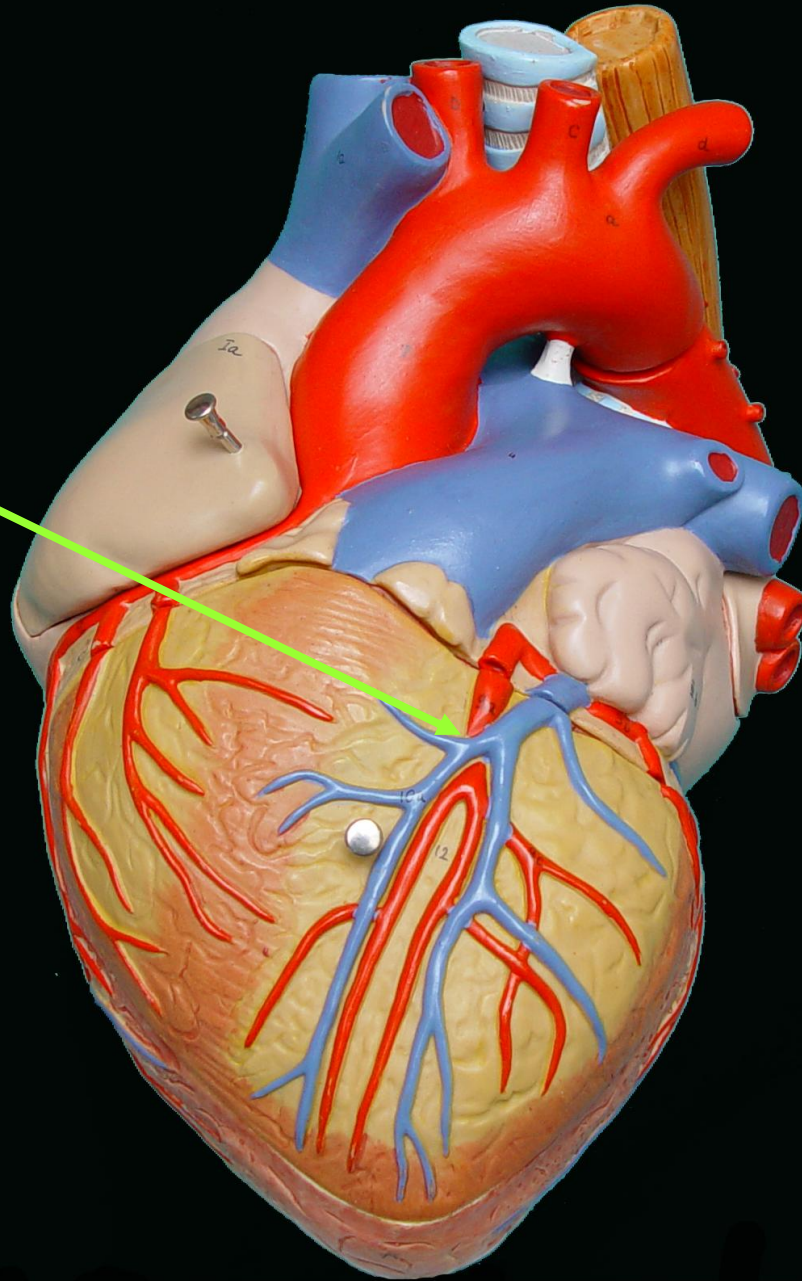

VENAS CARDIACAS

VENA
CORONARIA
MAYOR

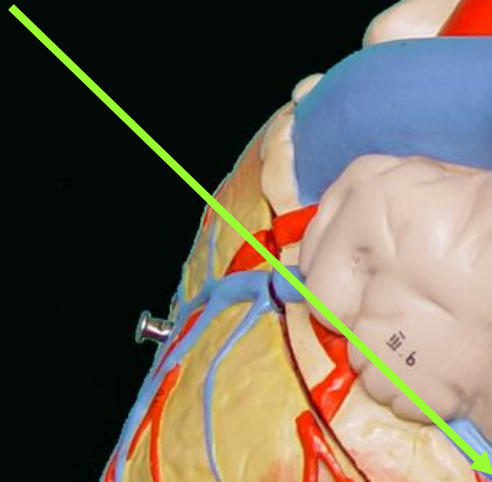

SENO
CORONARIO

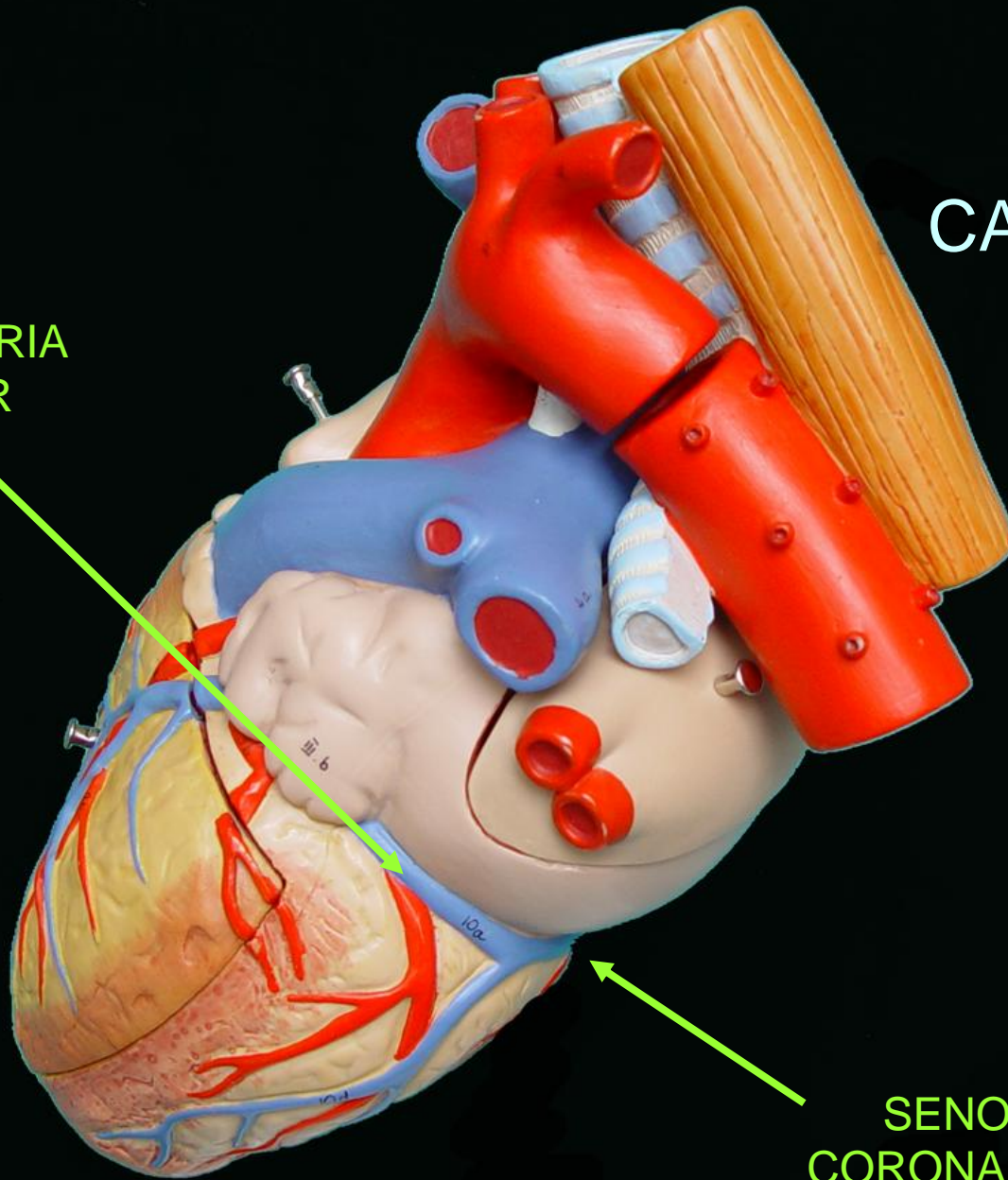
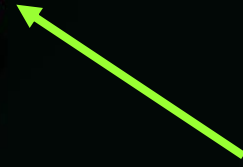

VENAS CARDIACAS

VENA
CORONARIA
MAYOR

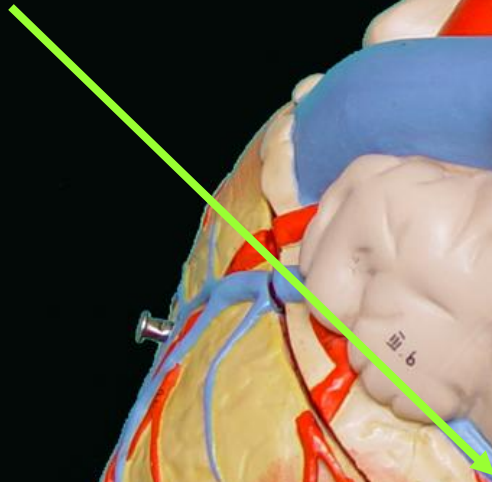

SENO
CORONARIO

VENA POSTERIOR DEL
VENTRÍCULO IZQUIERDO

VENAS CARDIACAS

SENO
CORONARIO

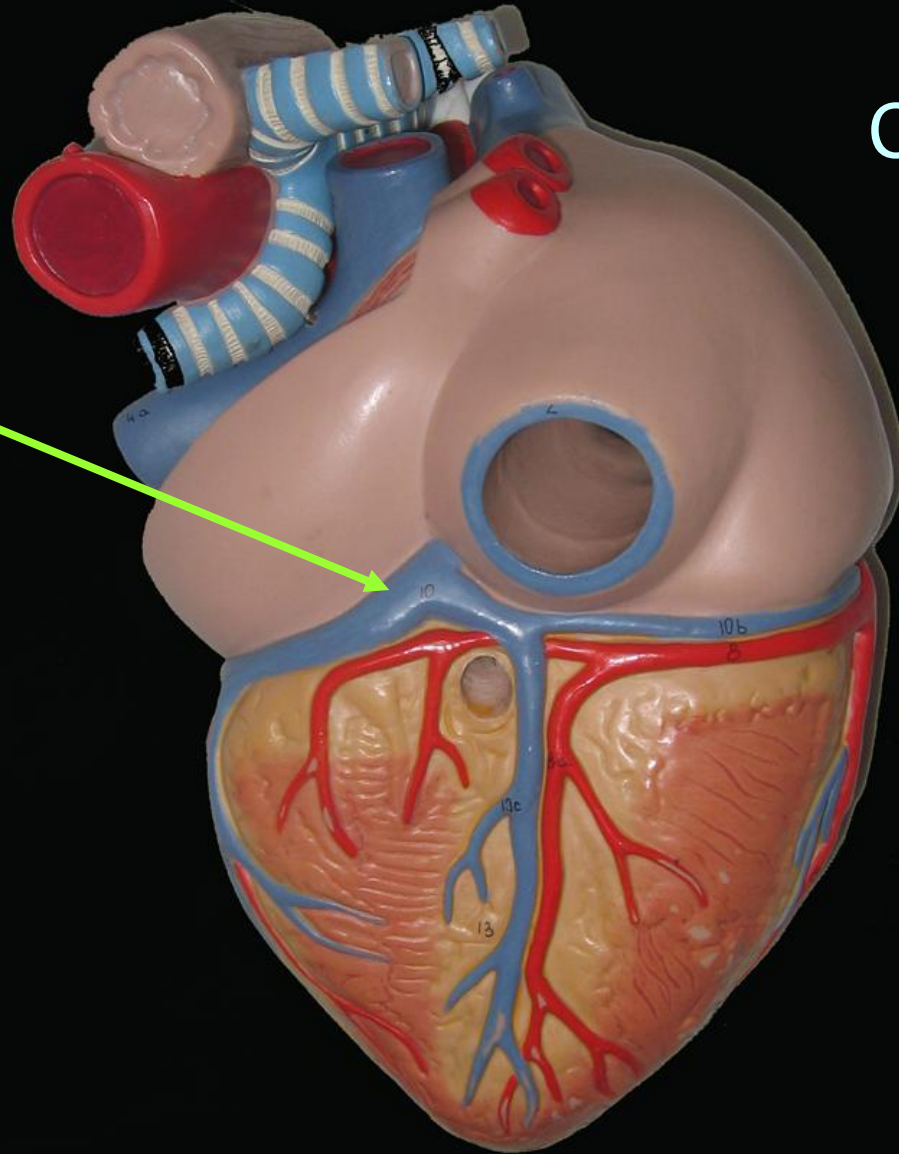
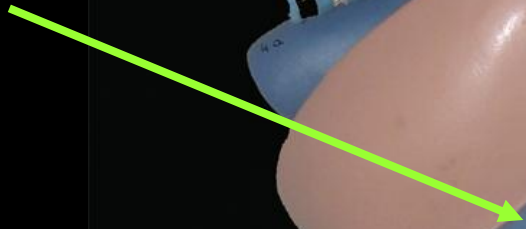

VENAS CARDIACAS

SENO
CORONARIO

VENA
CORONARIA
MENOR
O
DERECHA

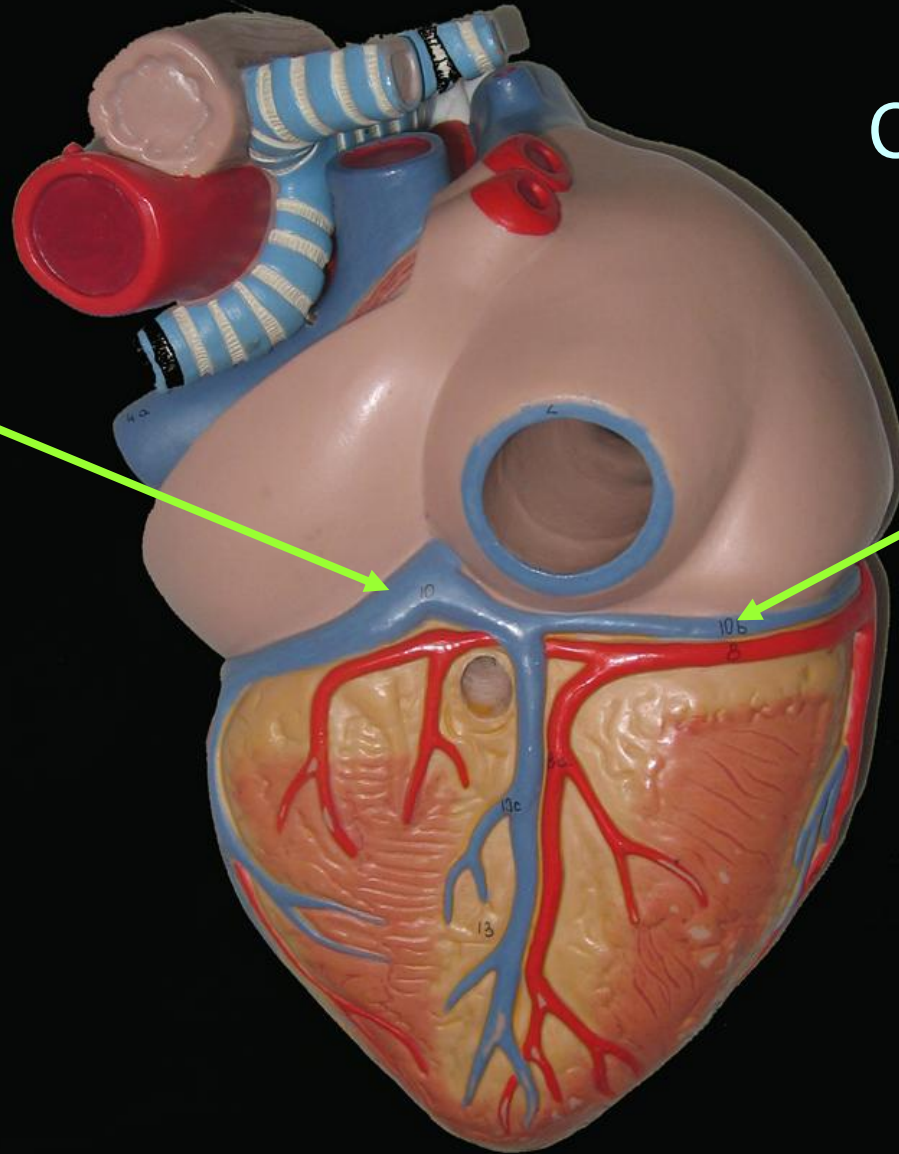

VENAS CARDIACAS

SENO
CORONARIO

VENA
CORONARIA
MENOR
O
DERECHA

VENA
INTER-
VENTRICULAR
INFERIOR O
CORONARIA
MEDIA

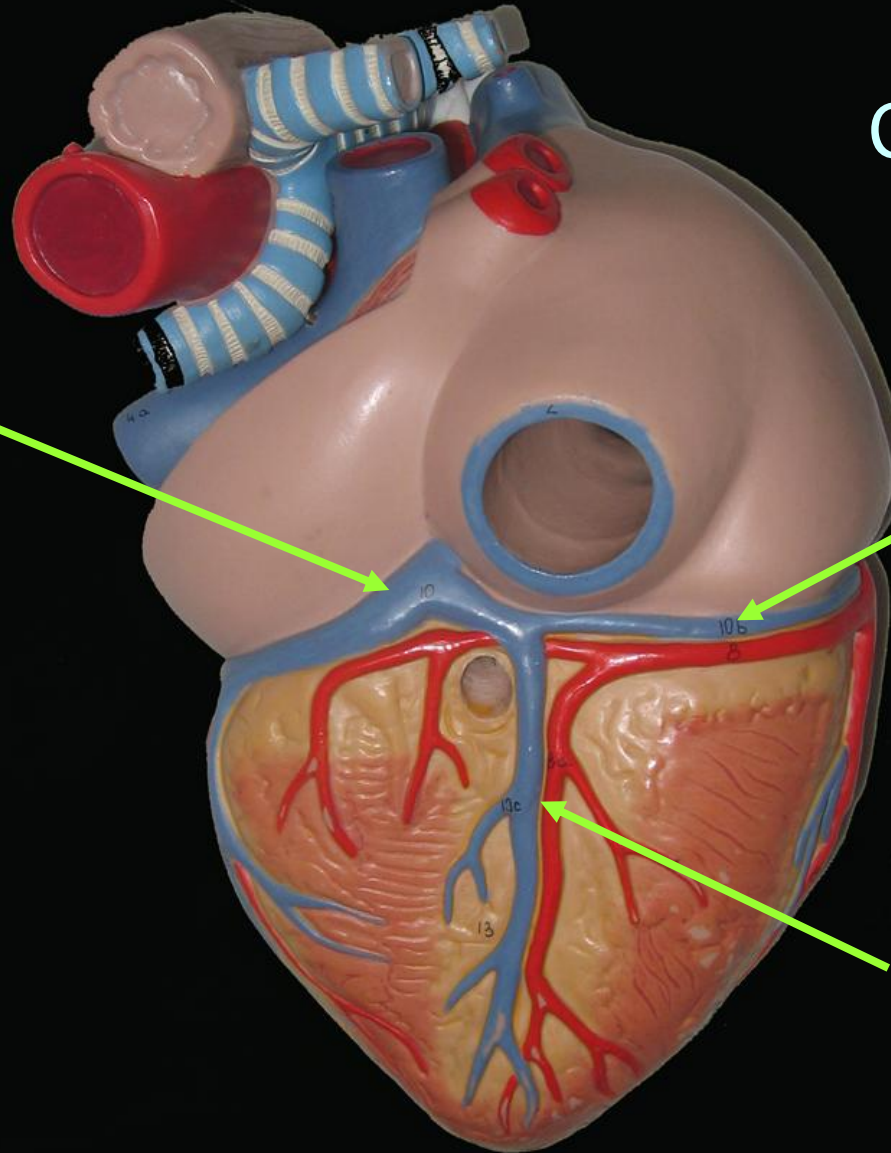

CAVIDADES CARDIACAS

AURICULA
DERECHA

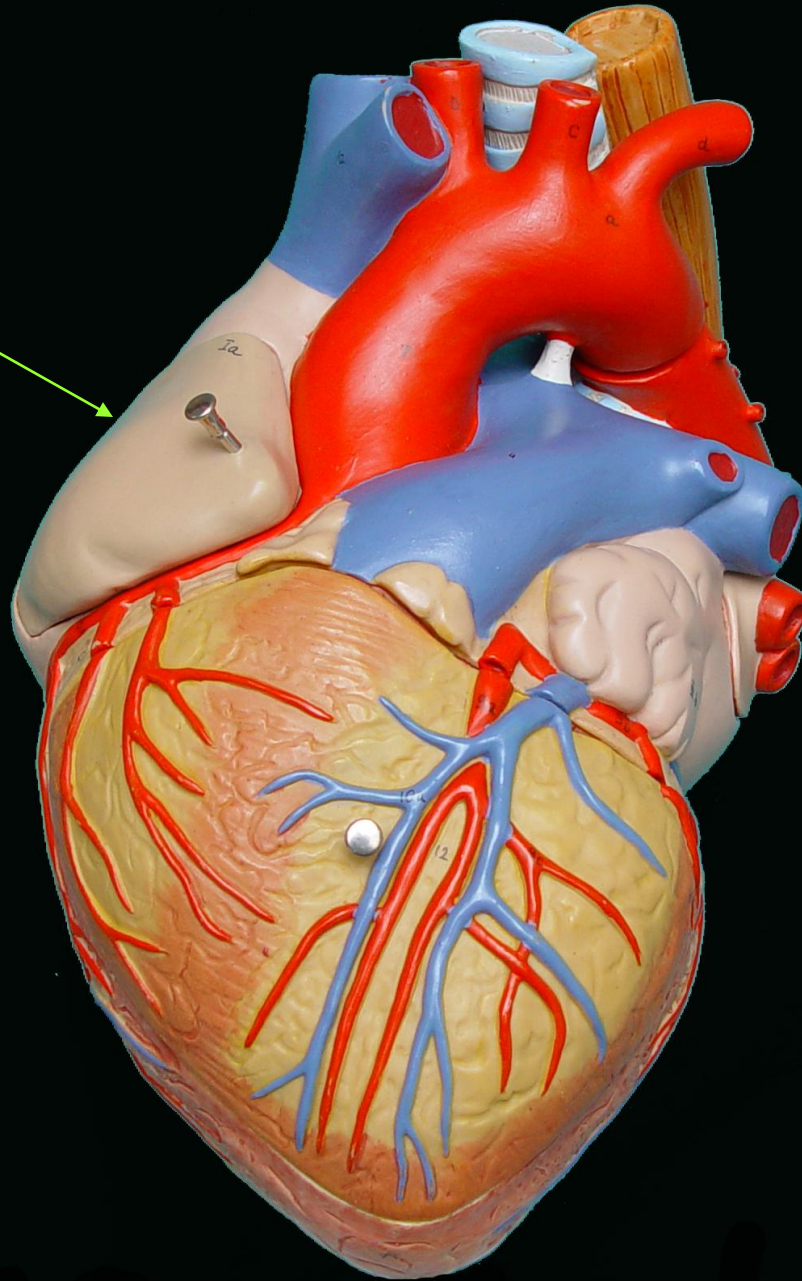
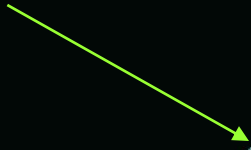

AURICULA
DERECHA

AURICULA DERECHA

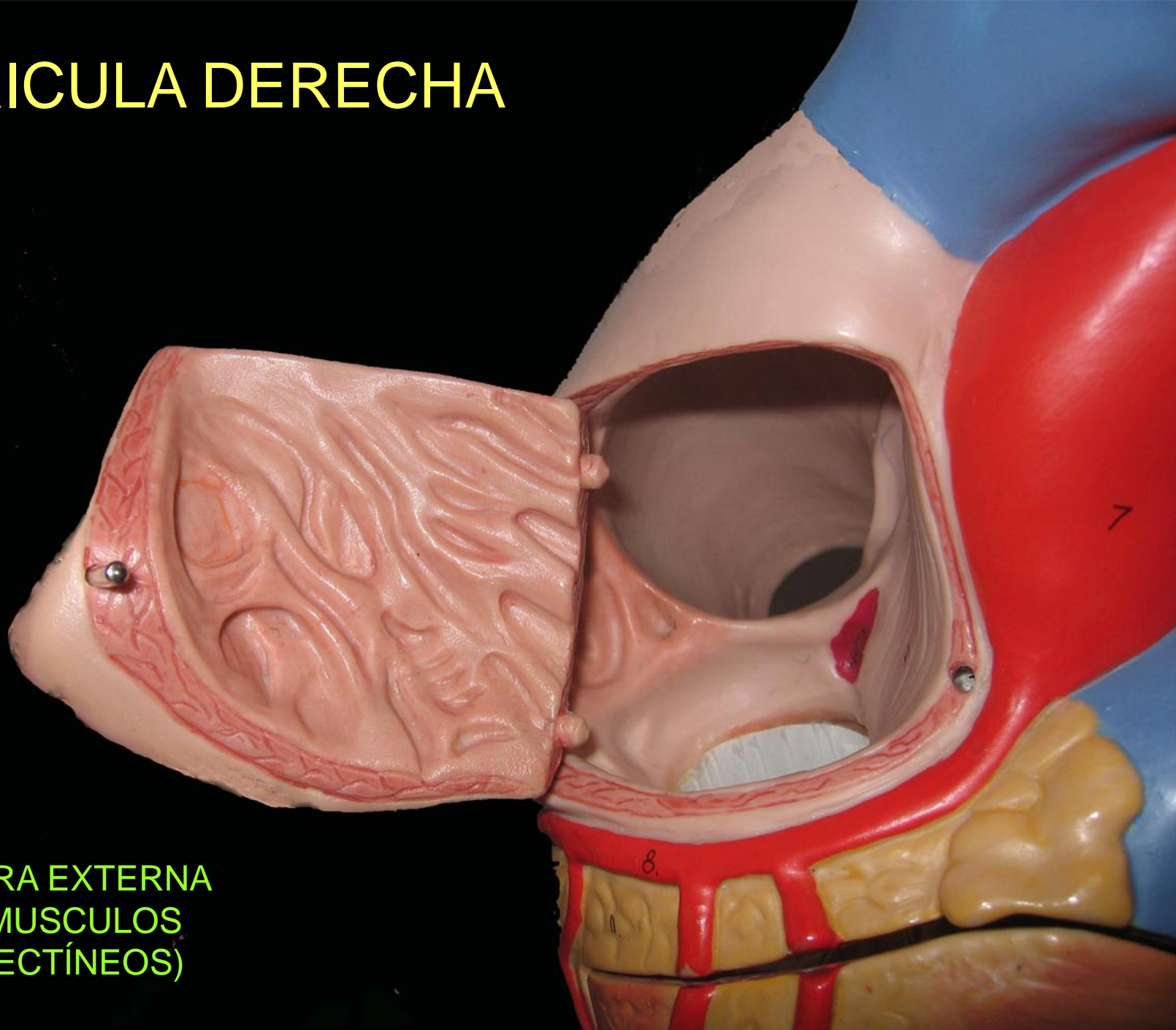

CARA EXTERNA
(MUSCULOS
PECTÍNEOS)

AURICULA DERECHA

OREJUELA
DERECHA

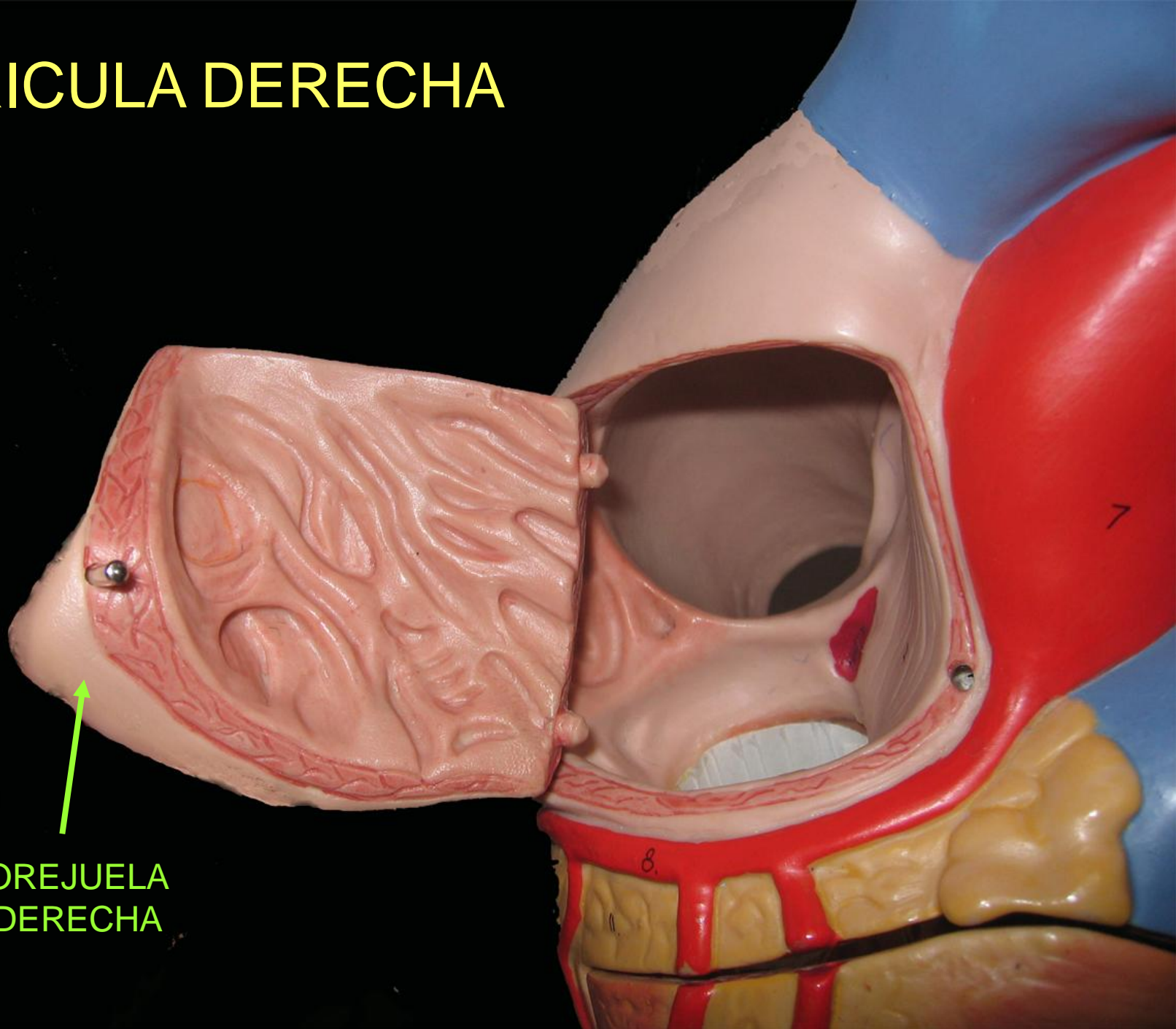

CARA INFERIOR

AURICULA
DERECHA

VENA CAVA INFERIOR
(VALVULA DE EUSTAQUIO)

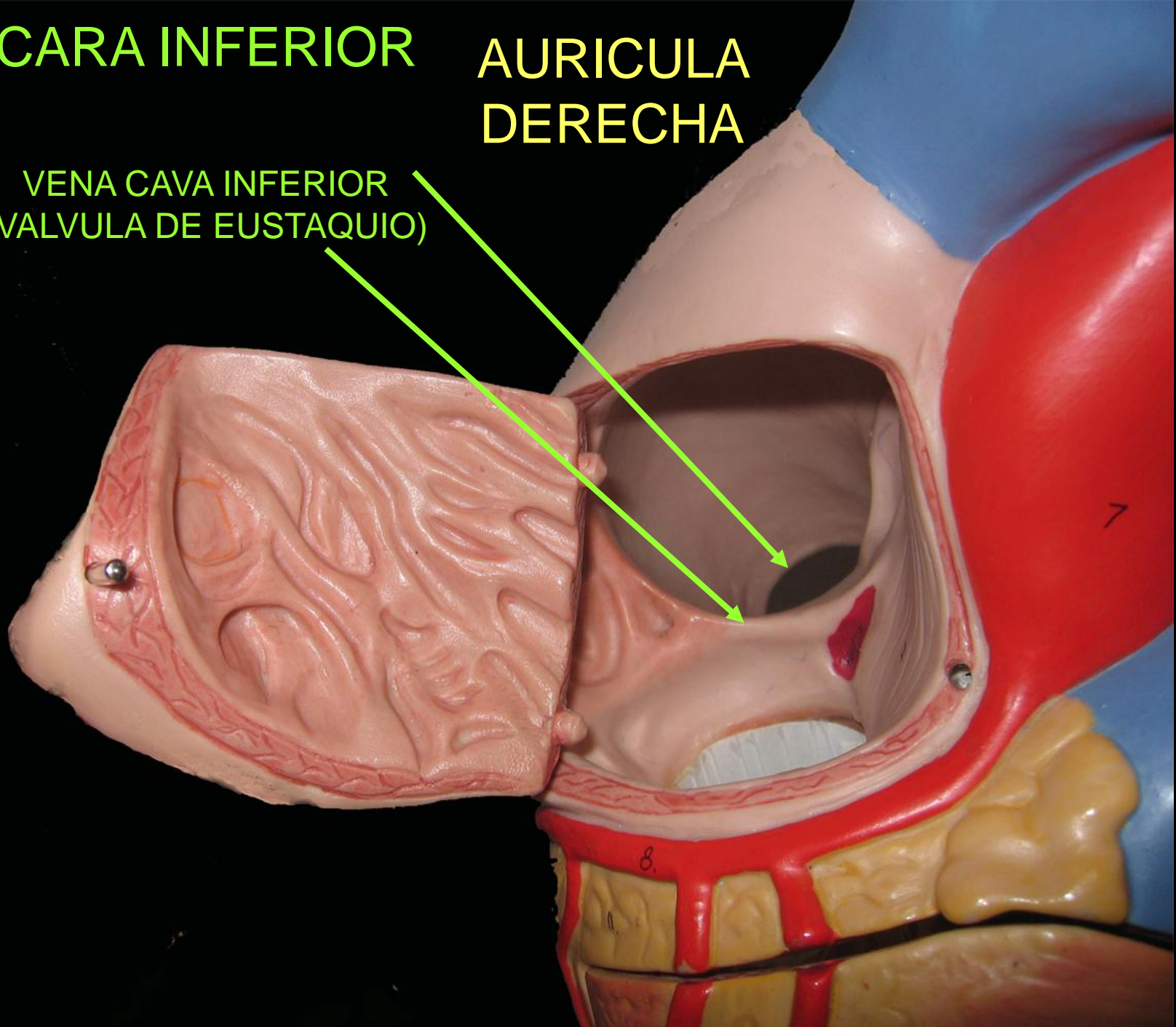

CARA INFERIOR

AURICULA DERECHA

DESEMBOCADURA
DEL SENO CORONARIO
(VALVULA DE TEBESIO)

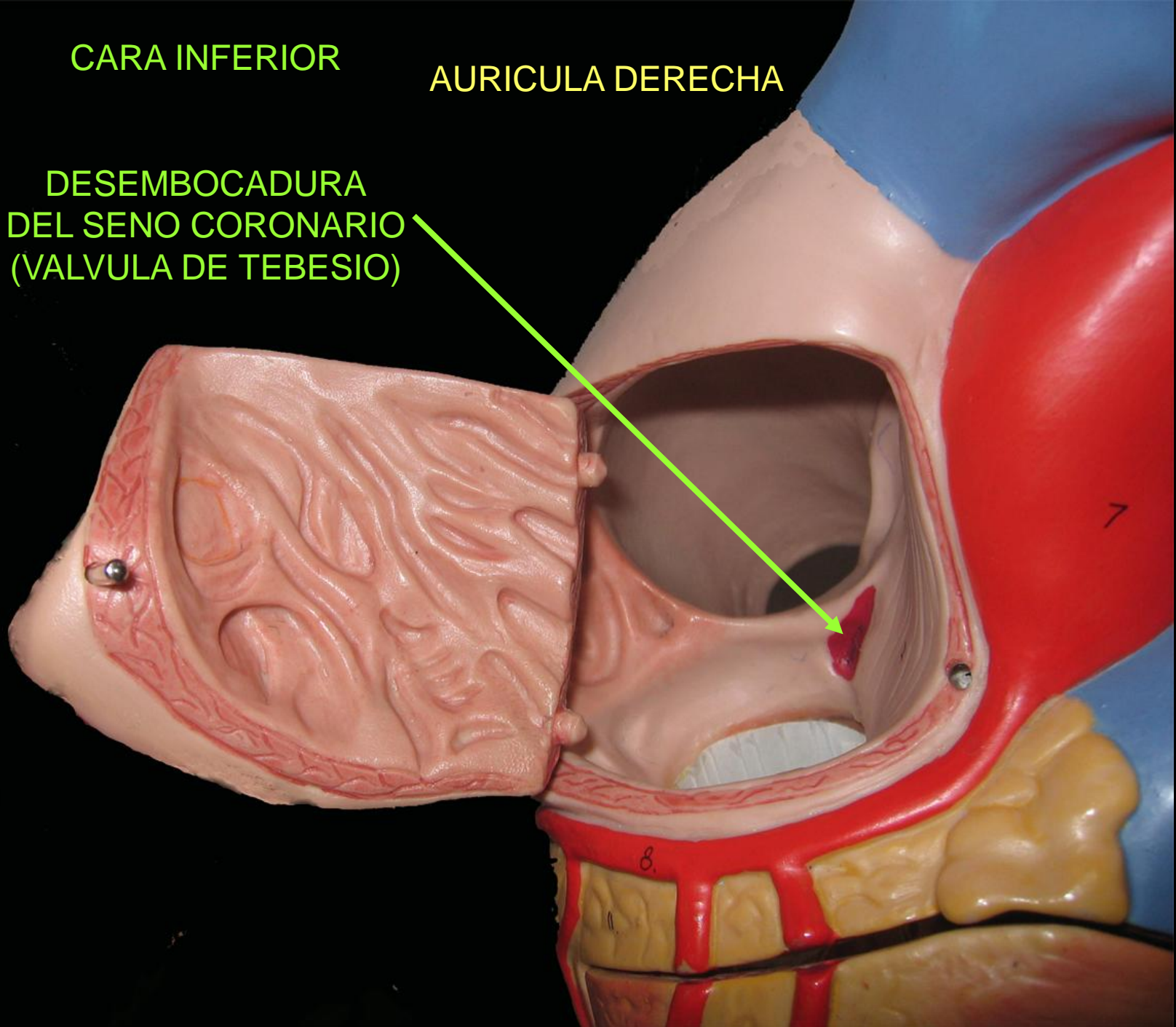

CARA ANTERIOR

AURICULA DERECHA

ORIFICIO AURICULO-
VENTRICULAR DERECHO

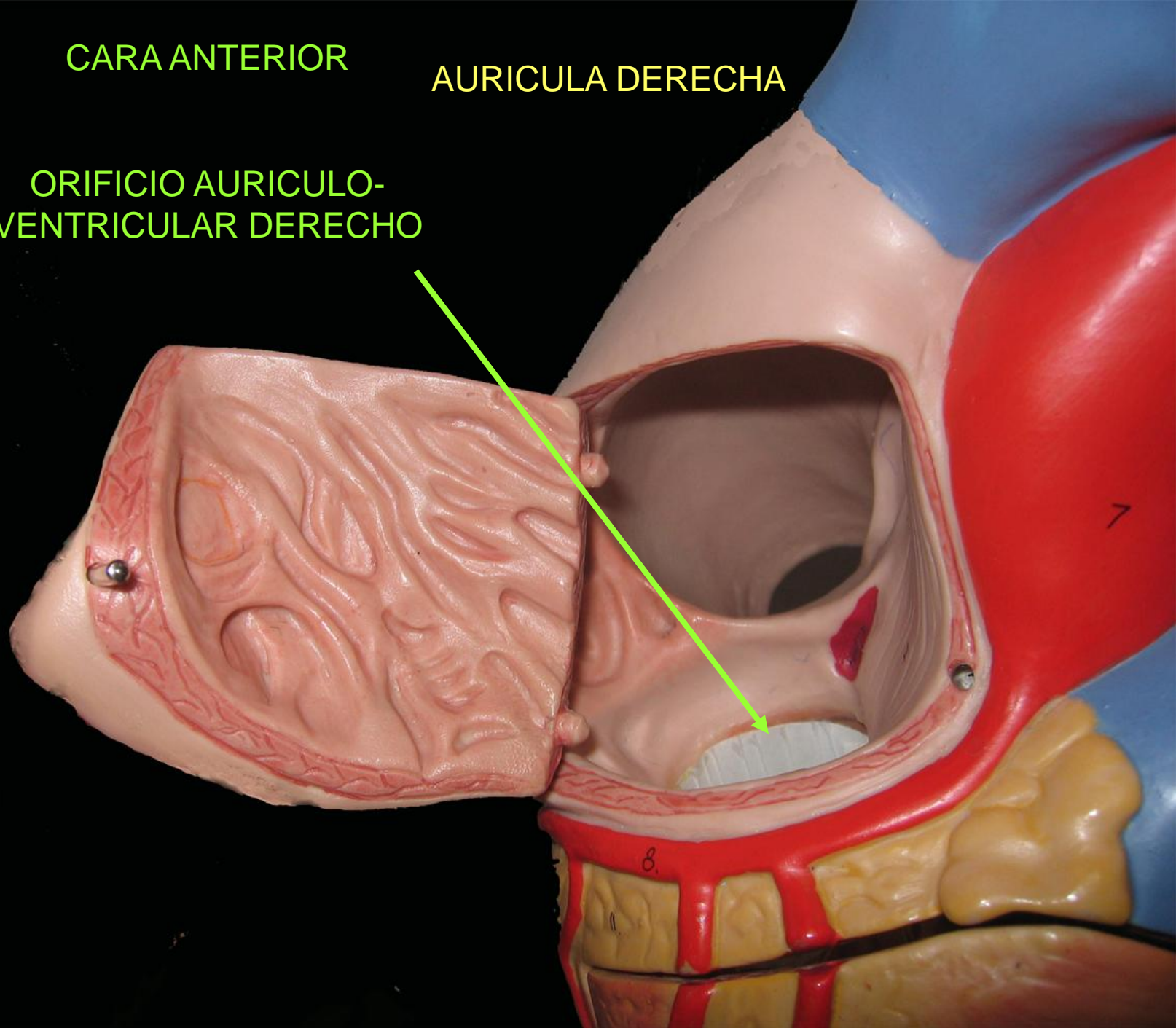

AURICULA DERECHA

CARA INTERNA
O TABIQUE
INTERAURICULAR

FOSA
OVAL

ANILLO DE
VIEUSSENS

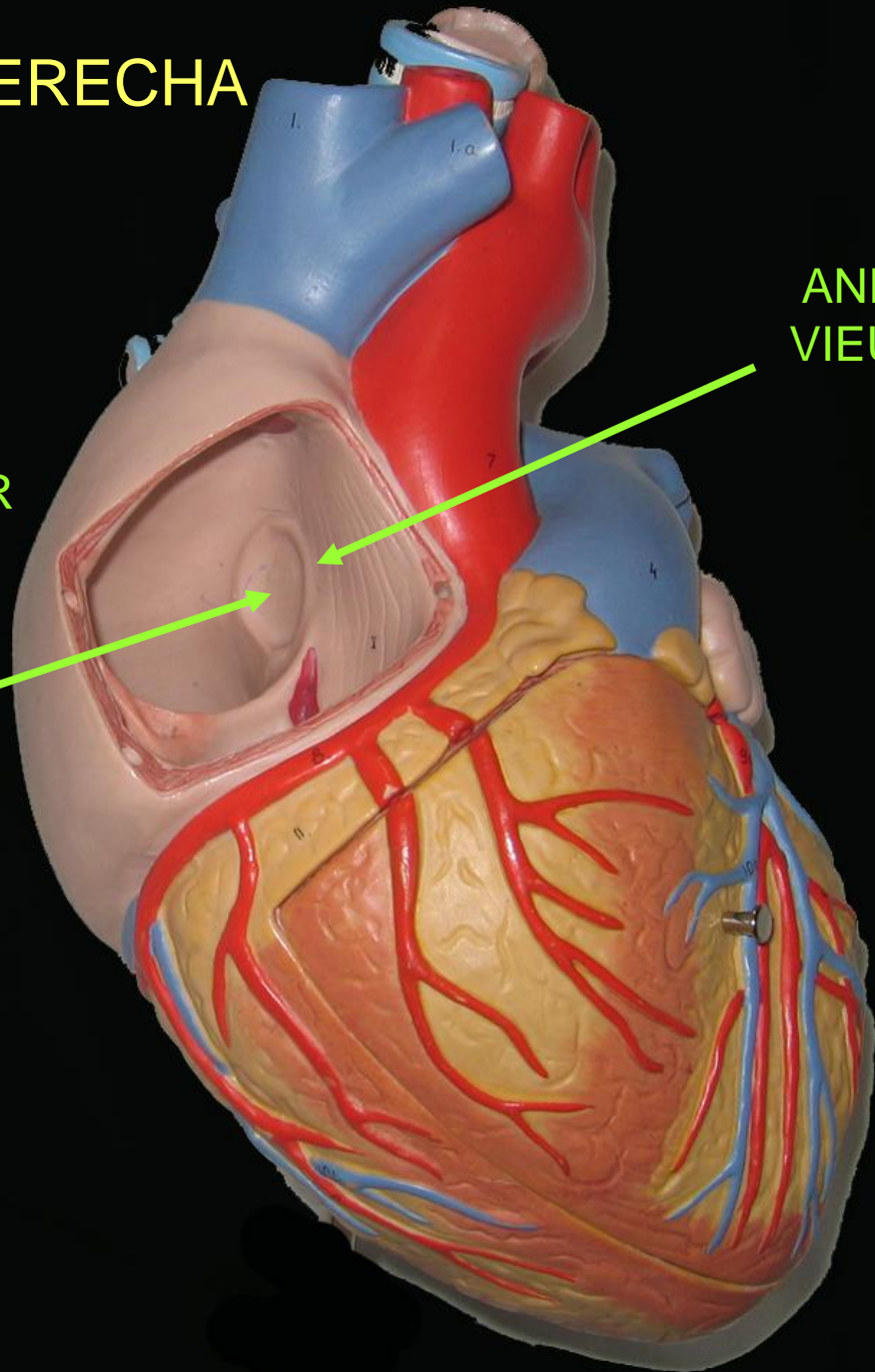

AURICULA DERECHA

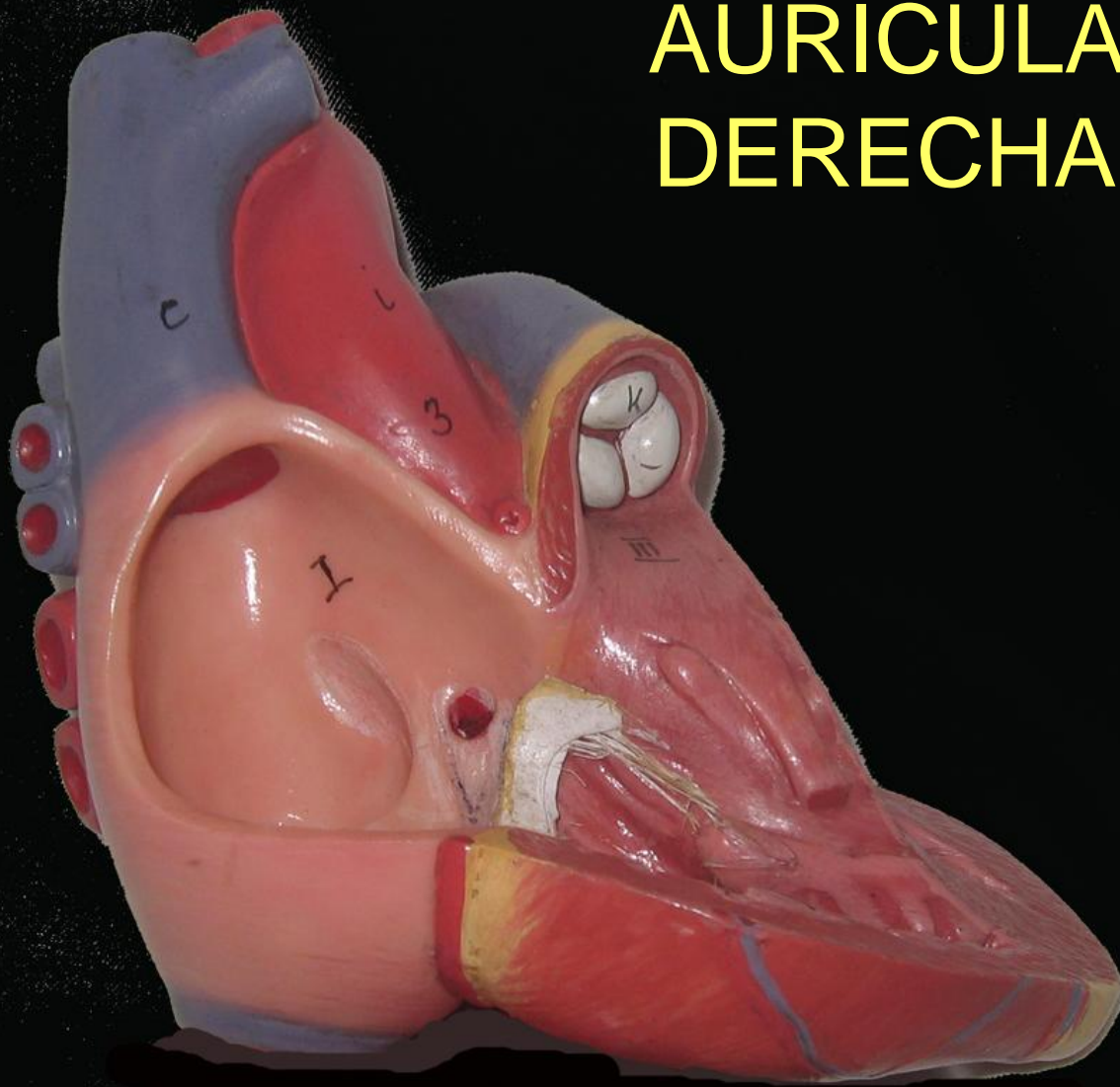

AURICULA DERECHA

FOSA OVAL

ANILLO DE VIEUSSENS

CARA INTERNA O TABIQUE INTERAURICULAR

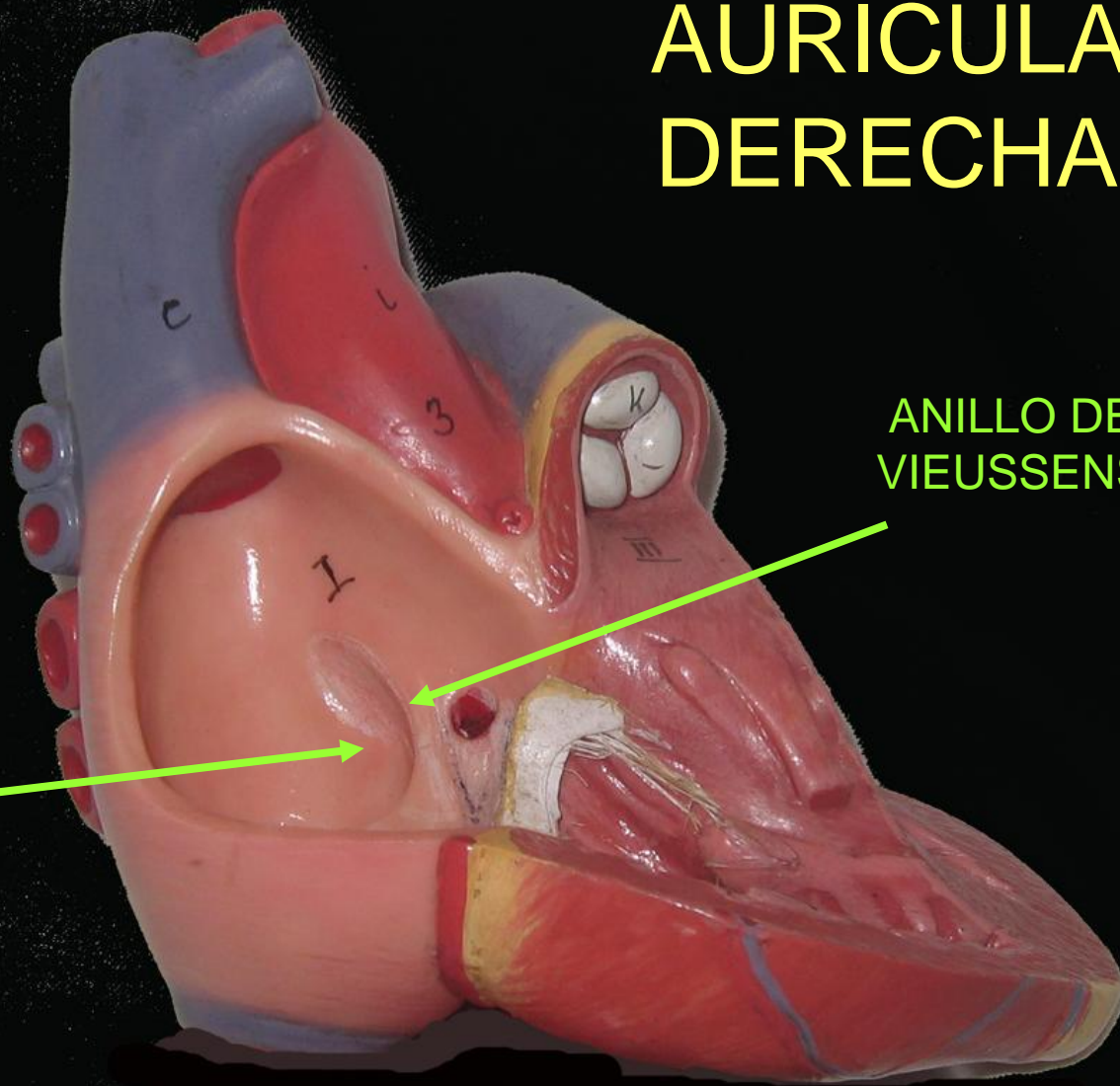

AURICULA DERECHA

DESEMBOCADURA
DEL SENO CORONARIO
(VALVULA DE TEBESIO)

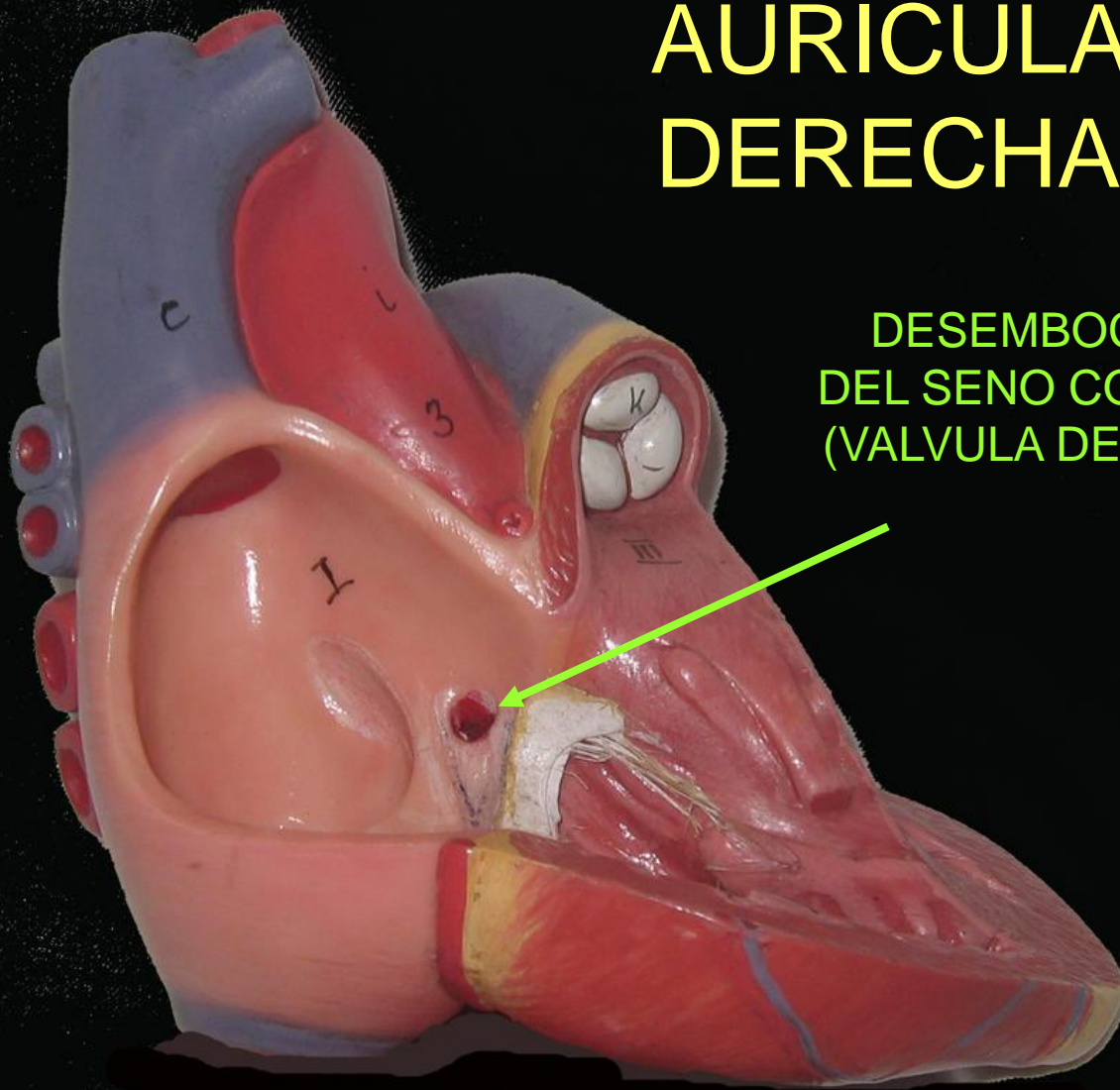

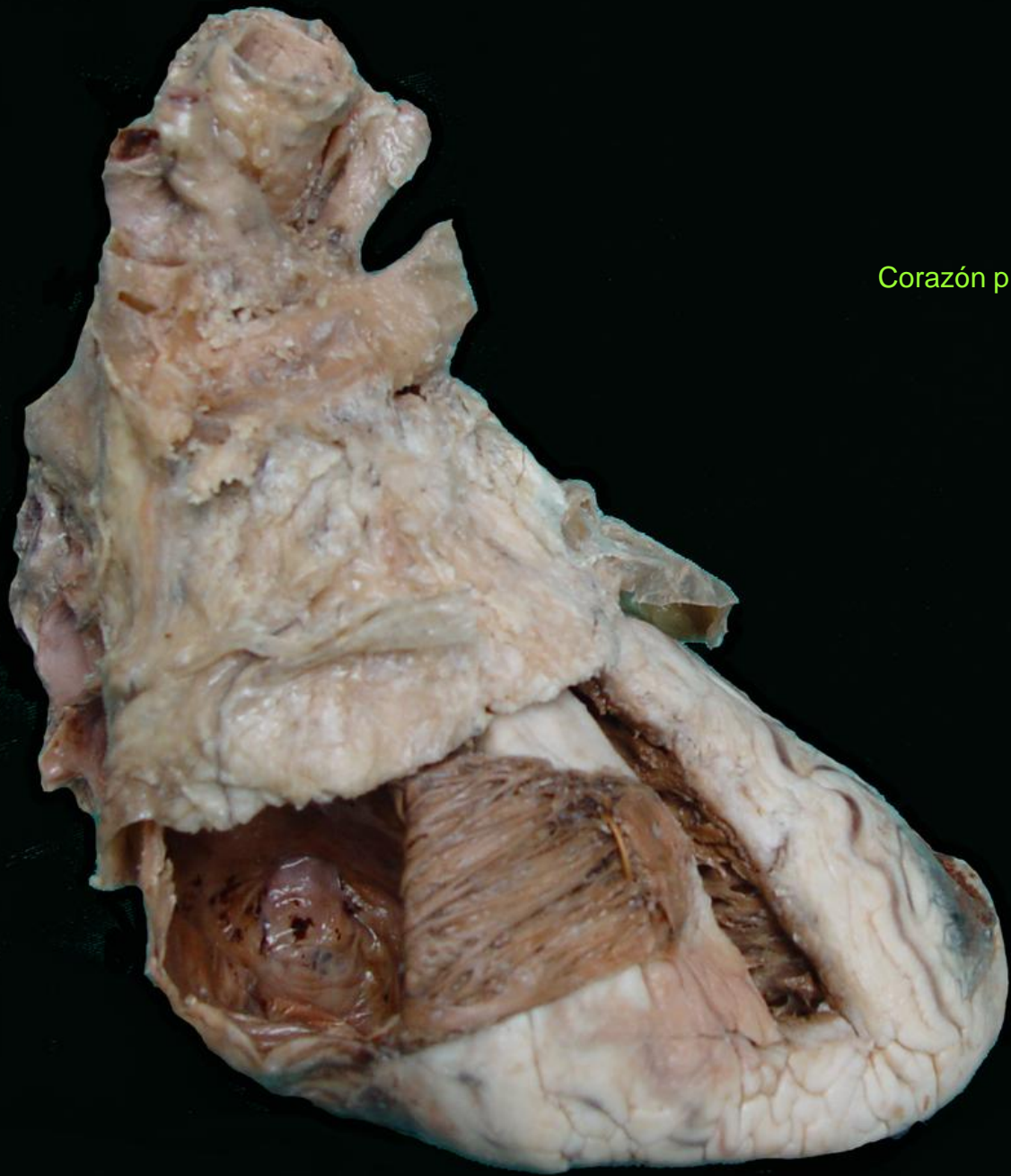

Corazón plastinado

FOSA
OVAL

Corazón plastinado

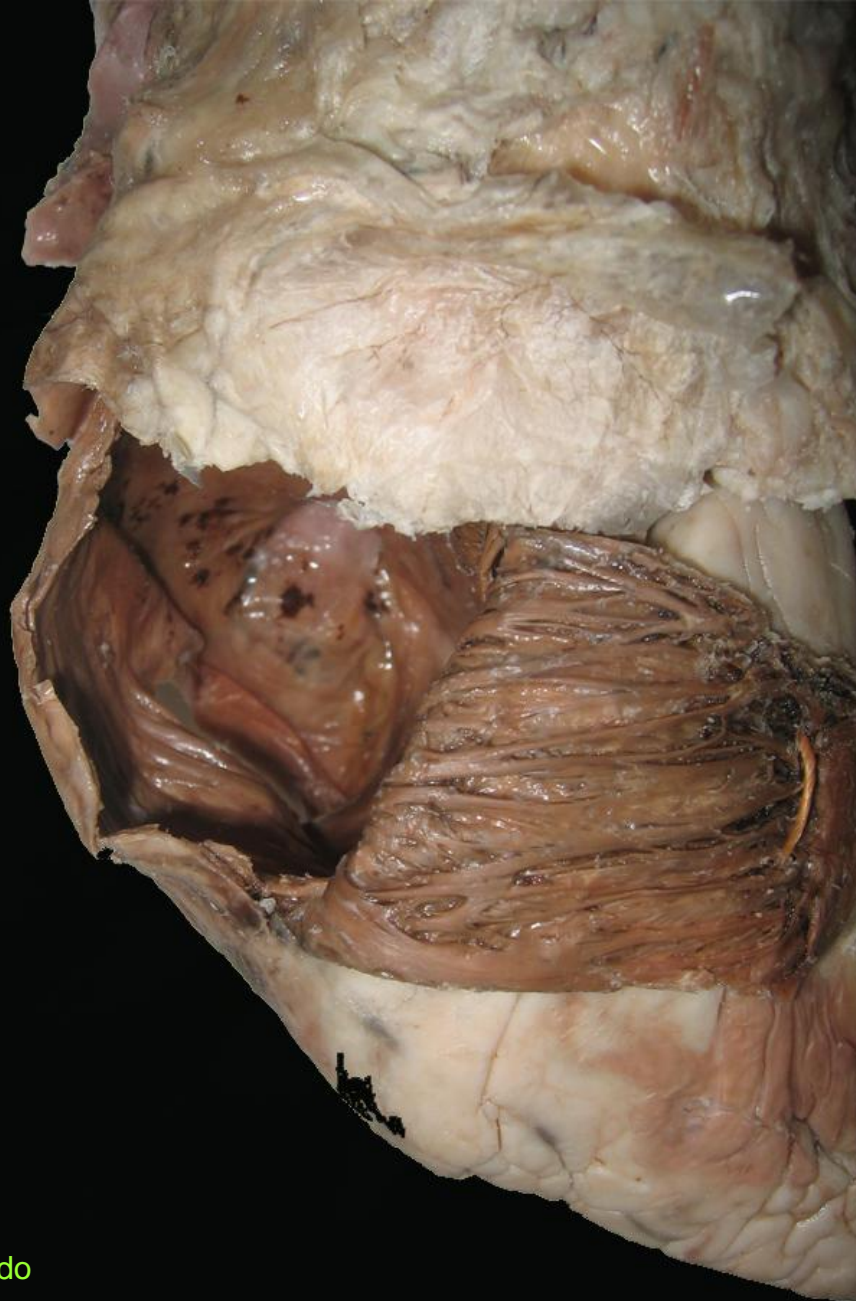

Corazón plastinado

DESEMBOCADURA
DEL SENO CORONARIO



A detailed anatomical dissection of the left atrioventricular orifice and the tricuspid valve in a plastinated heart. The image shows the internal structure of the heart, including the atrial wall, the orifice, and the valve apparatus. The tricuspid valve is visible, showing its three leaflets and the chordae tendineae. The surrounding tissue is dark brown and appears to be preserved in a plastinated state. The text is overlaid in green on the image.

ORIFICIO AURICULO-
VENTRICULAR IZQUIERDO
VÁLVULA TRICÚSPIDE

Corazón plastinado

ORIFICIO AURICULO-
VENTRICULAR IZQUIERDO
VÁLVULA TRICÚSPIDE

Corazón plastinado

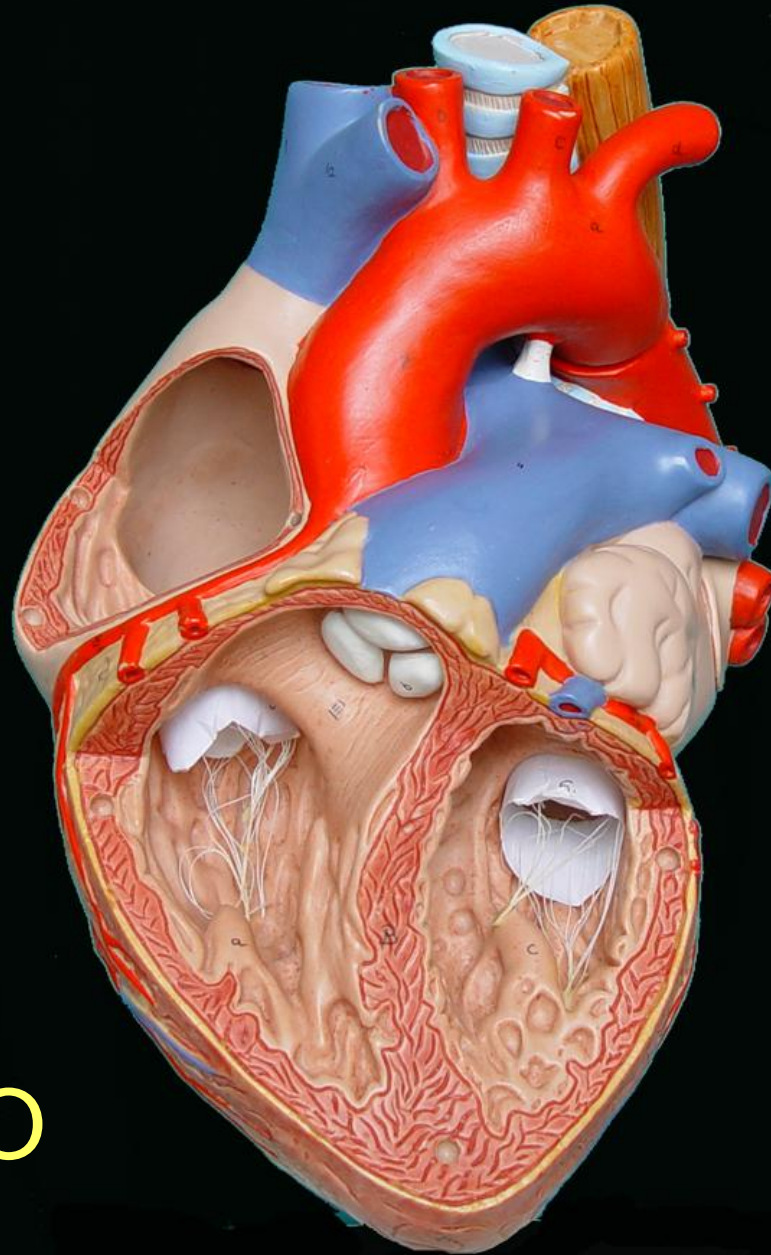

VENTRÍCULO
DERECHO

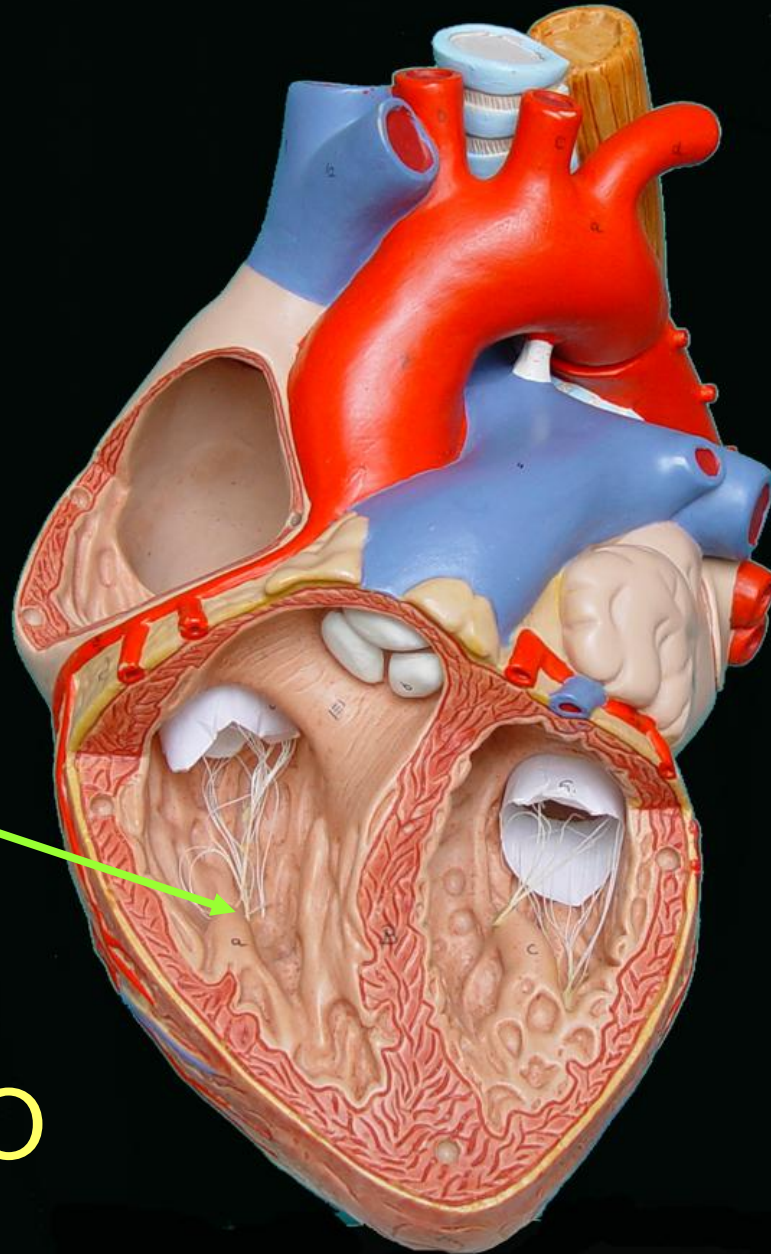

PARED INFERIOR

VENTRÍCULO
DERECHO

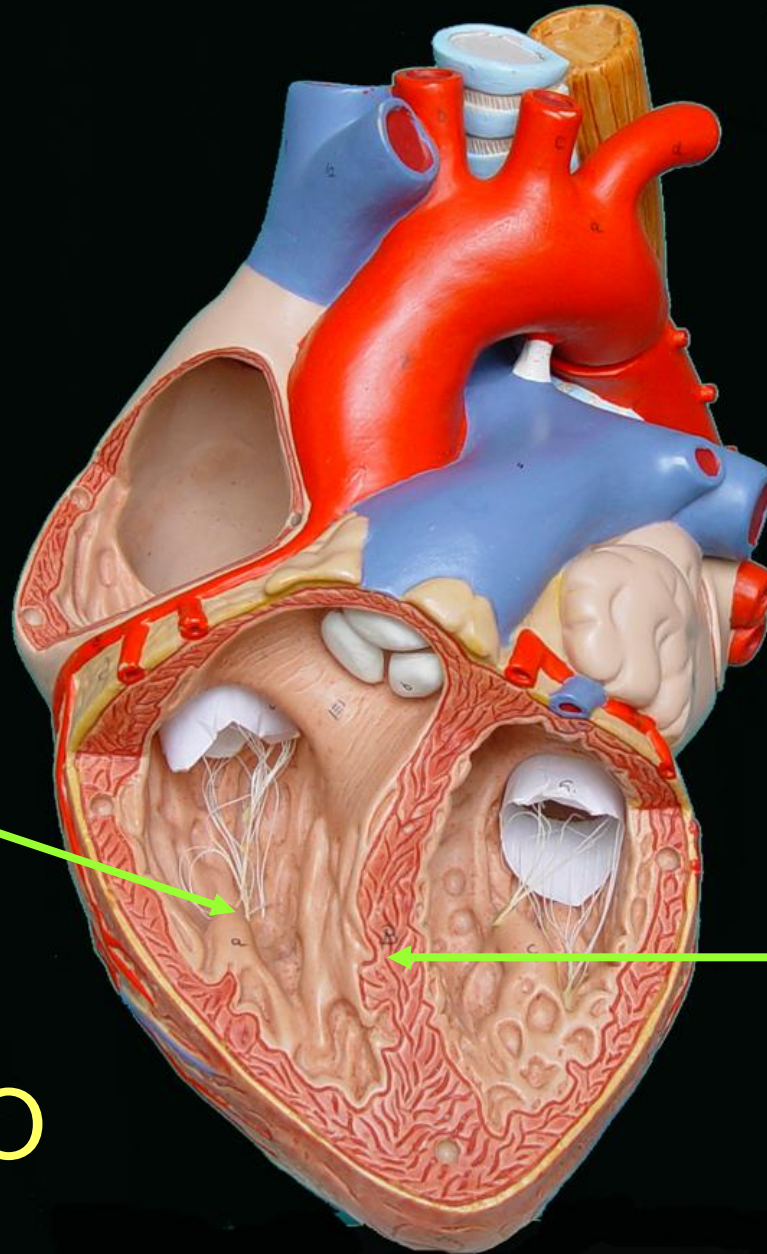

PARED INFERIOR

PARED INTERNA
O
TABIQUE
INTER-
VENTRICULAR

VENTRÍCULO
DERECHO

BASE

ORIFICIO
AURICULO-
VENTRICULAR
DERECHO
(VALVULA TRICUSPIDE
O
TRIGLOQUINA)

**VENTRÍCULO
DERECHO**

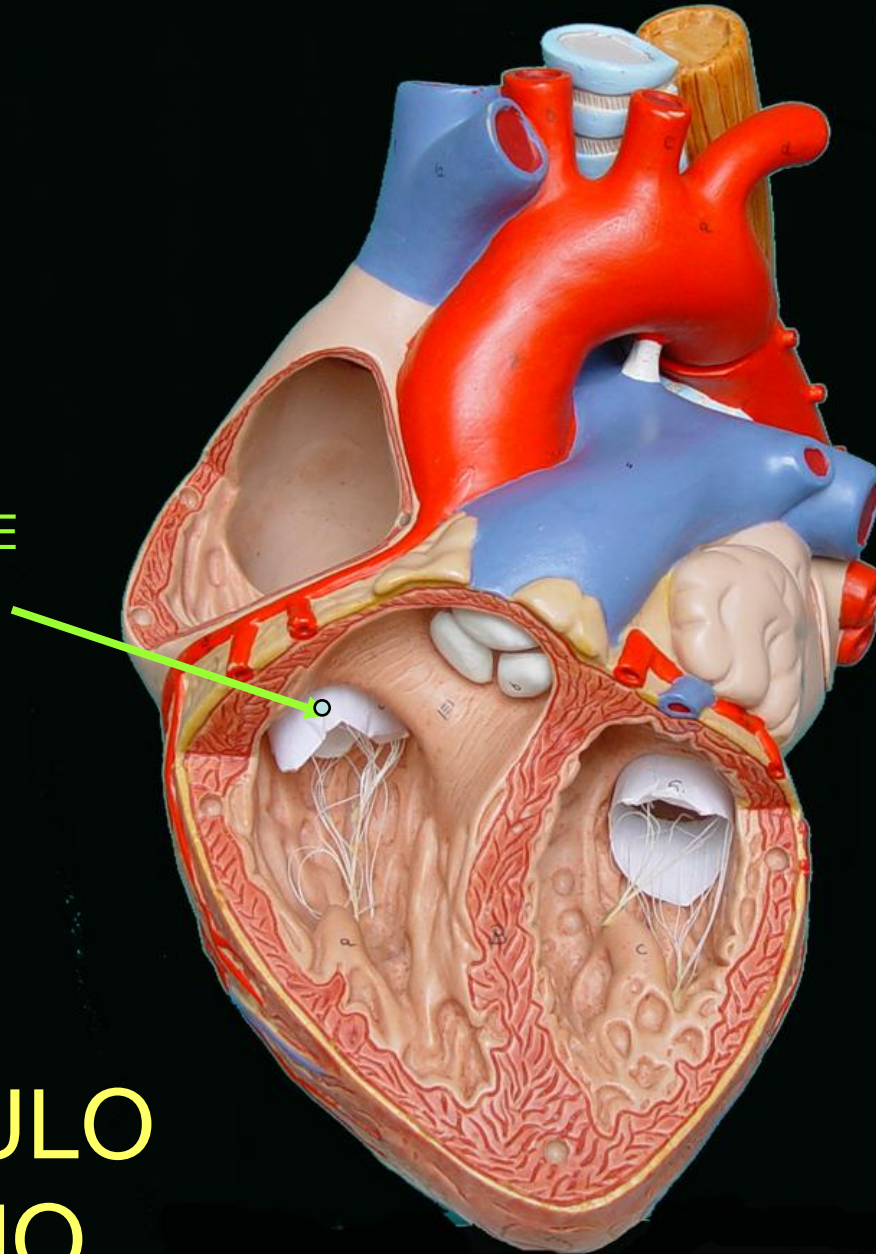

BASE

ORIFICIO
AURICULO-
VENTRICULAR
DERECHO
(VALVULA TRICUSPIDE
O
TRIGLOQUINA)

ORIFICIO
DE LA
ARTERIA
PULMONAR

**VENTRÍCULO
DERECHO**

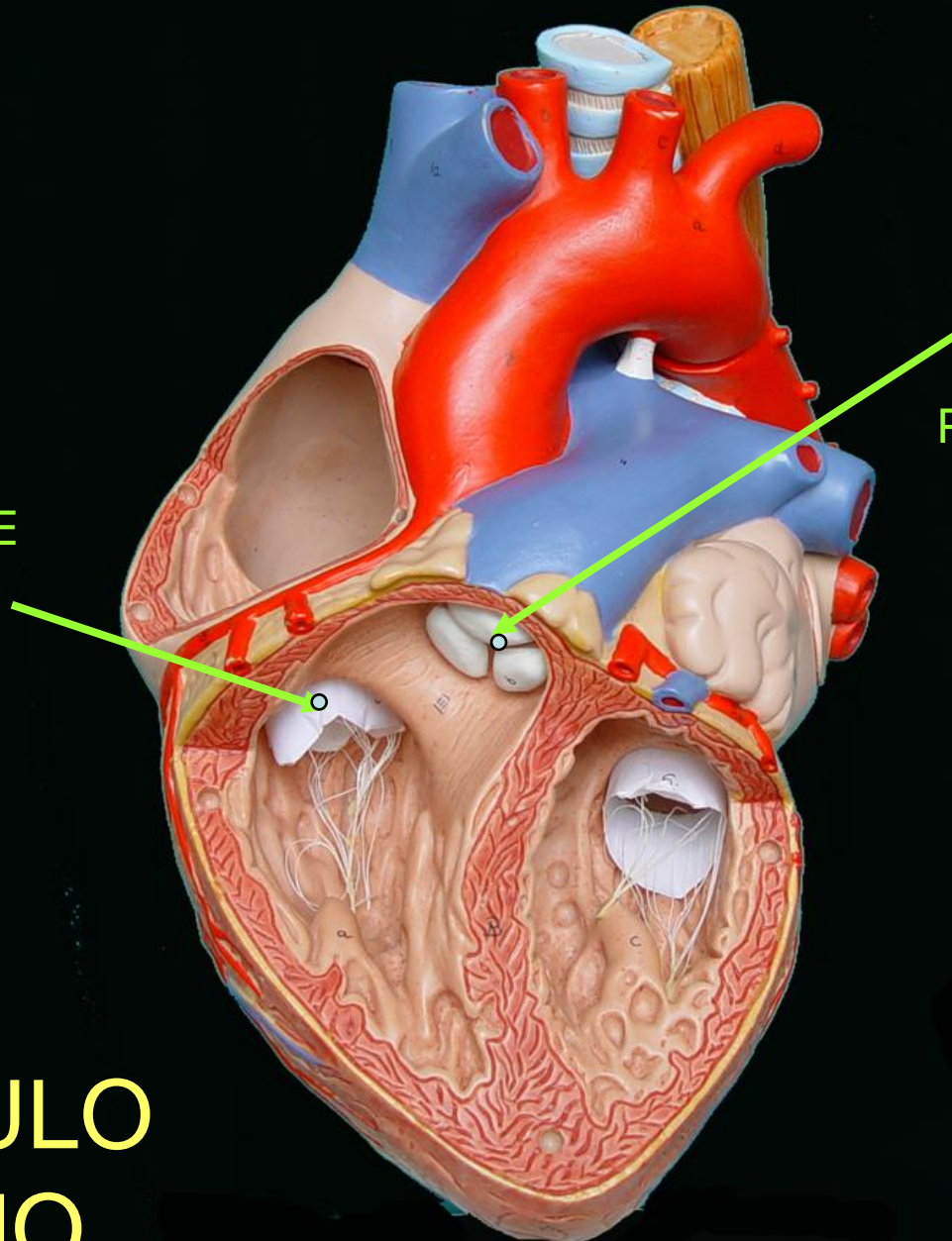

VALVULA TRICUSPIDE
O
TRIGLOQUINA

VALVA
ANTERIOR

VALVA
INTERNA

VALVA
INFERIOR

VENTRÍCULO
DERECHO

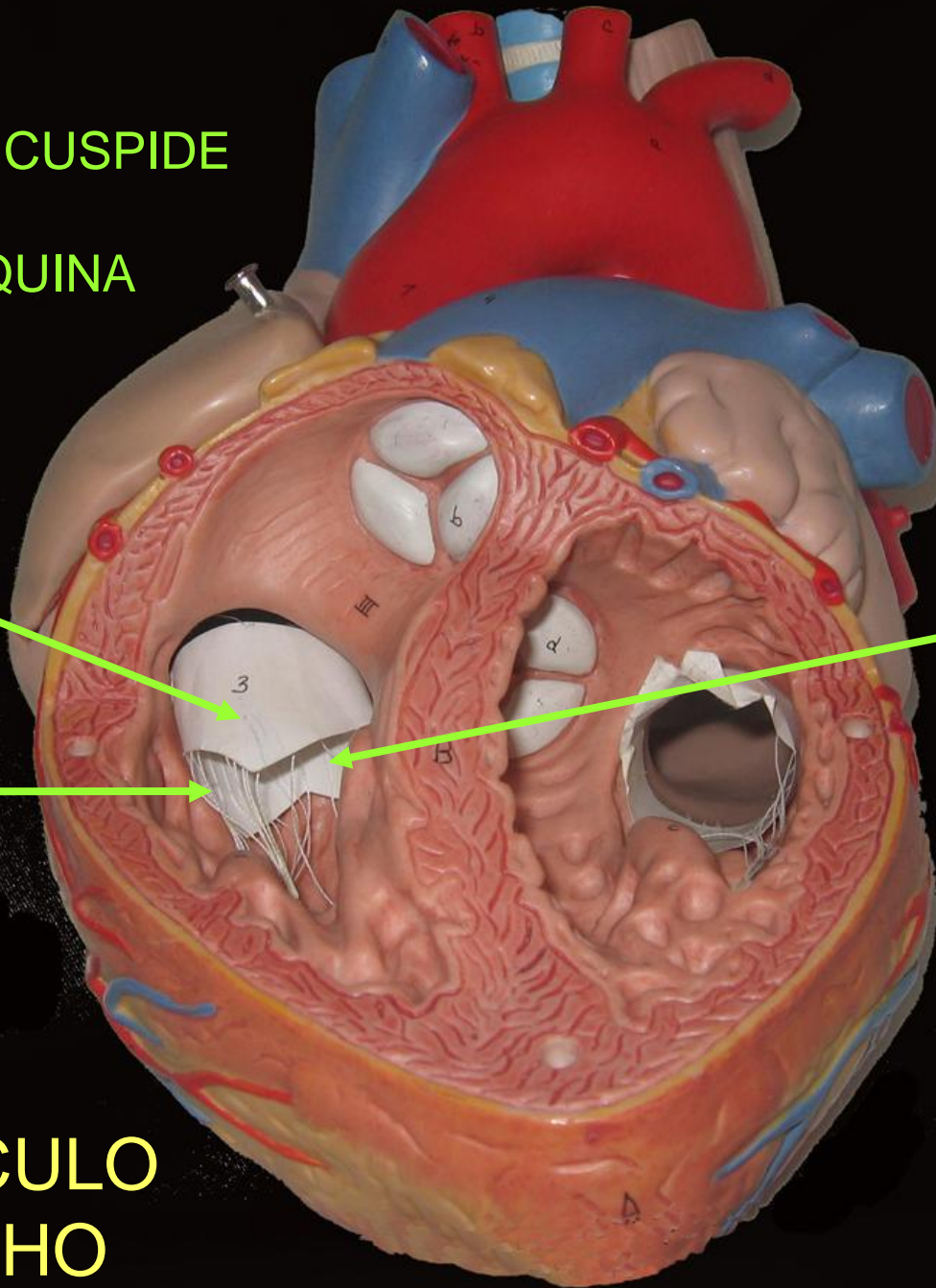

BASE

**ORIFICIO
DE LA
ARTERIA
PULMONAR**

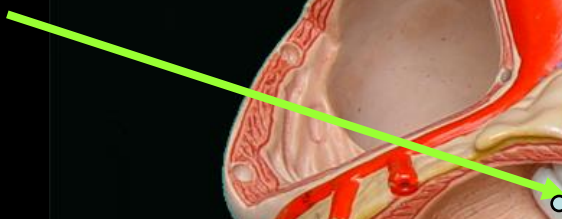

**VENTRÍCULO
DERECHO**

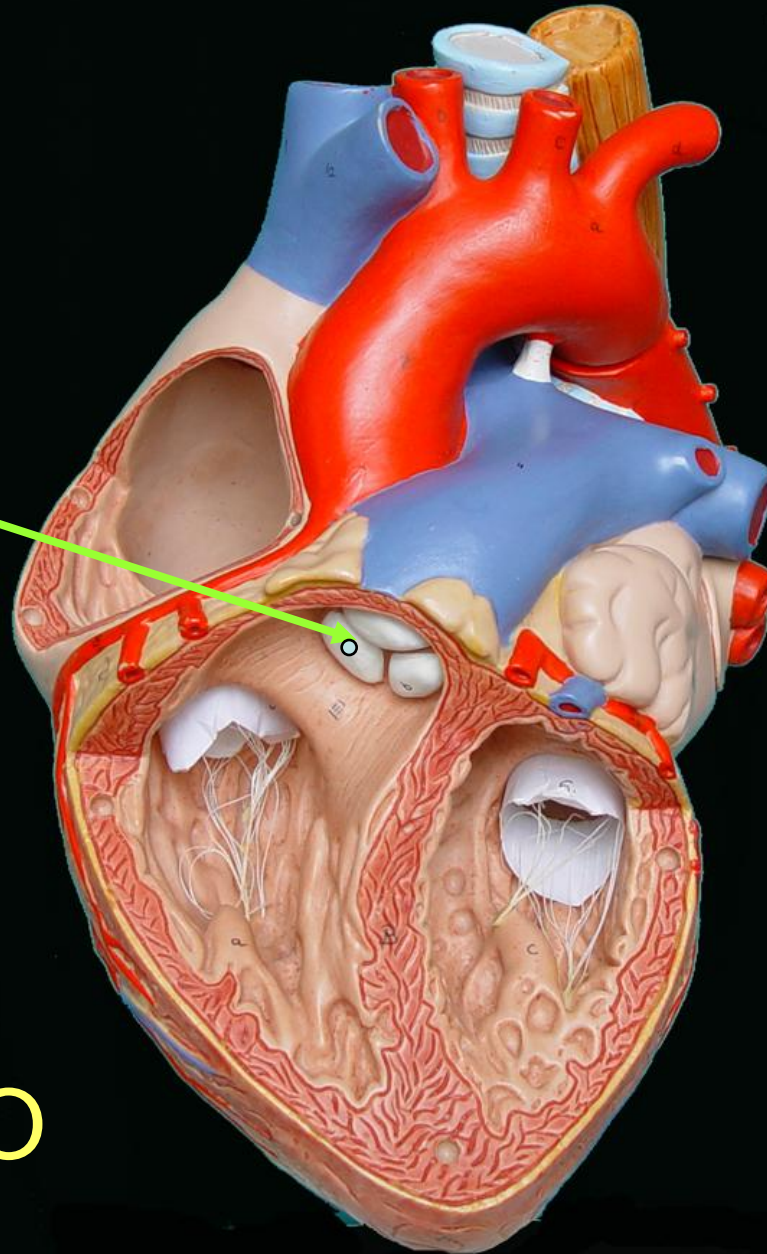

BASE

ORIFICIO
DE LA
ARTERIA
PULMONAR,
CONO ARTERIAL
O INFUNDÍBULO

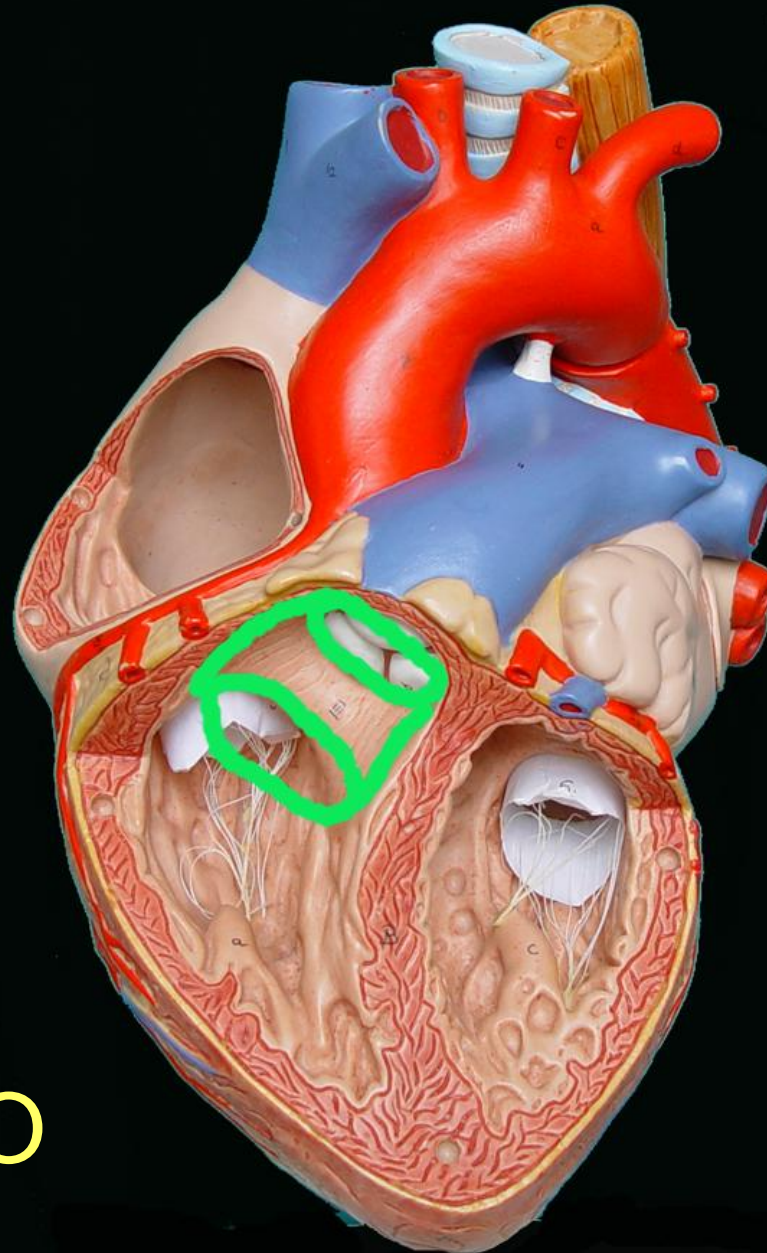

VENTRÍCULO DERECHO

VALVULA PULMONAR
(NODULOS FIBROSOS
DE MORGAGNI)

VALVULA
SIGMOIDEA
ANTERIOR

VALVULA
SIGMOIDEA
POSTERO-
IZQUIERDA

VALVULA
SIGMOIDEA
POSTERO-
DERECHA

VENTRÍCULO
DERECHO

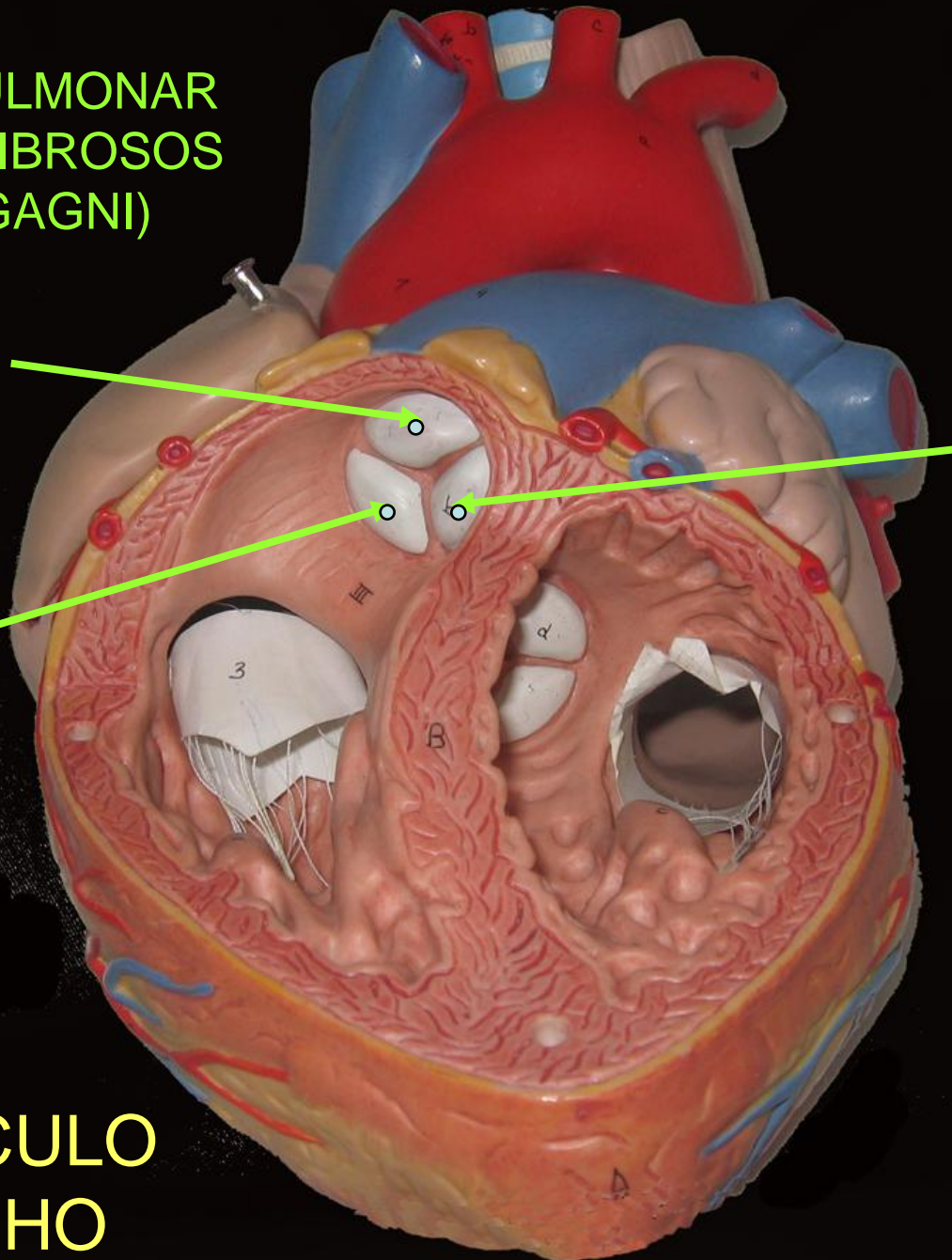

ARTERIA
PULMONAR
DERECHA

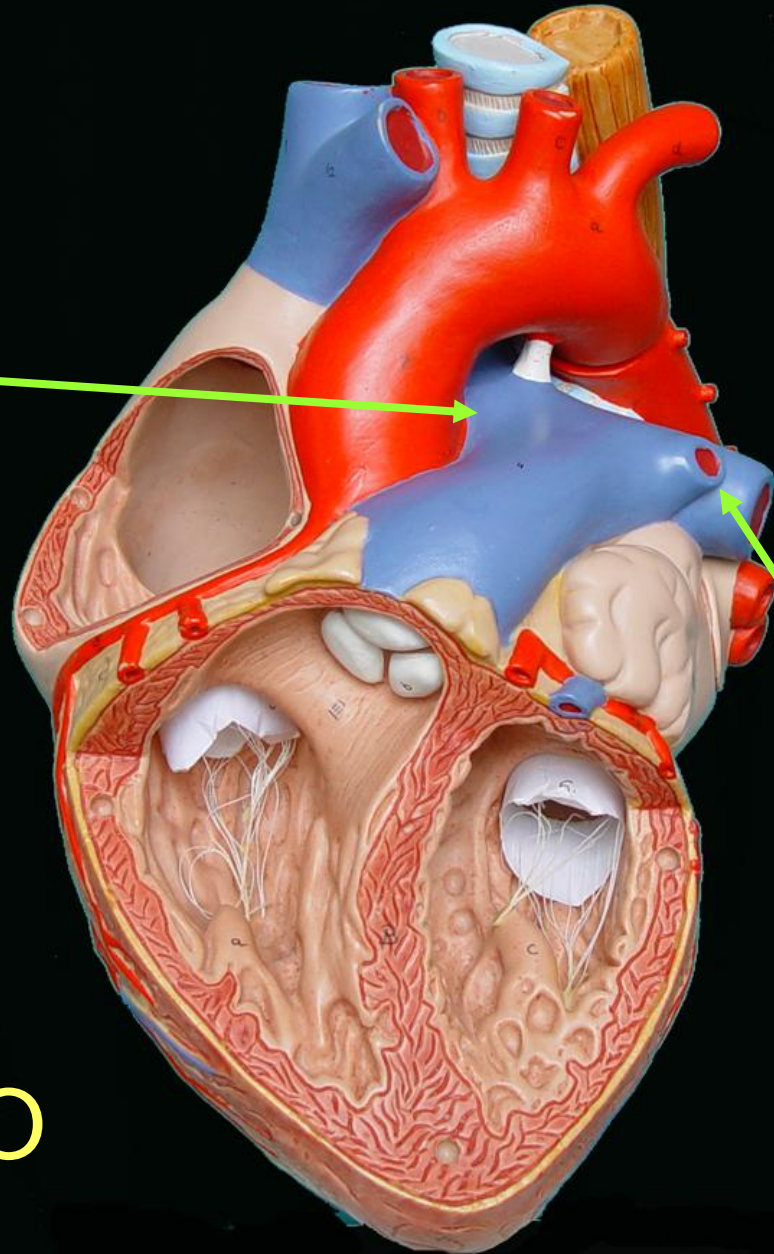

ARTERIA
PULMONAR
IZQUIERDA

VENTRÍCULO
DERECHO

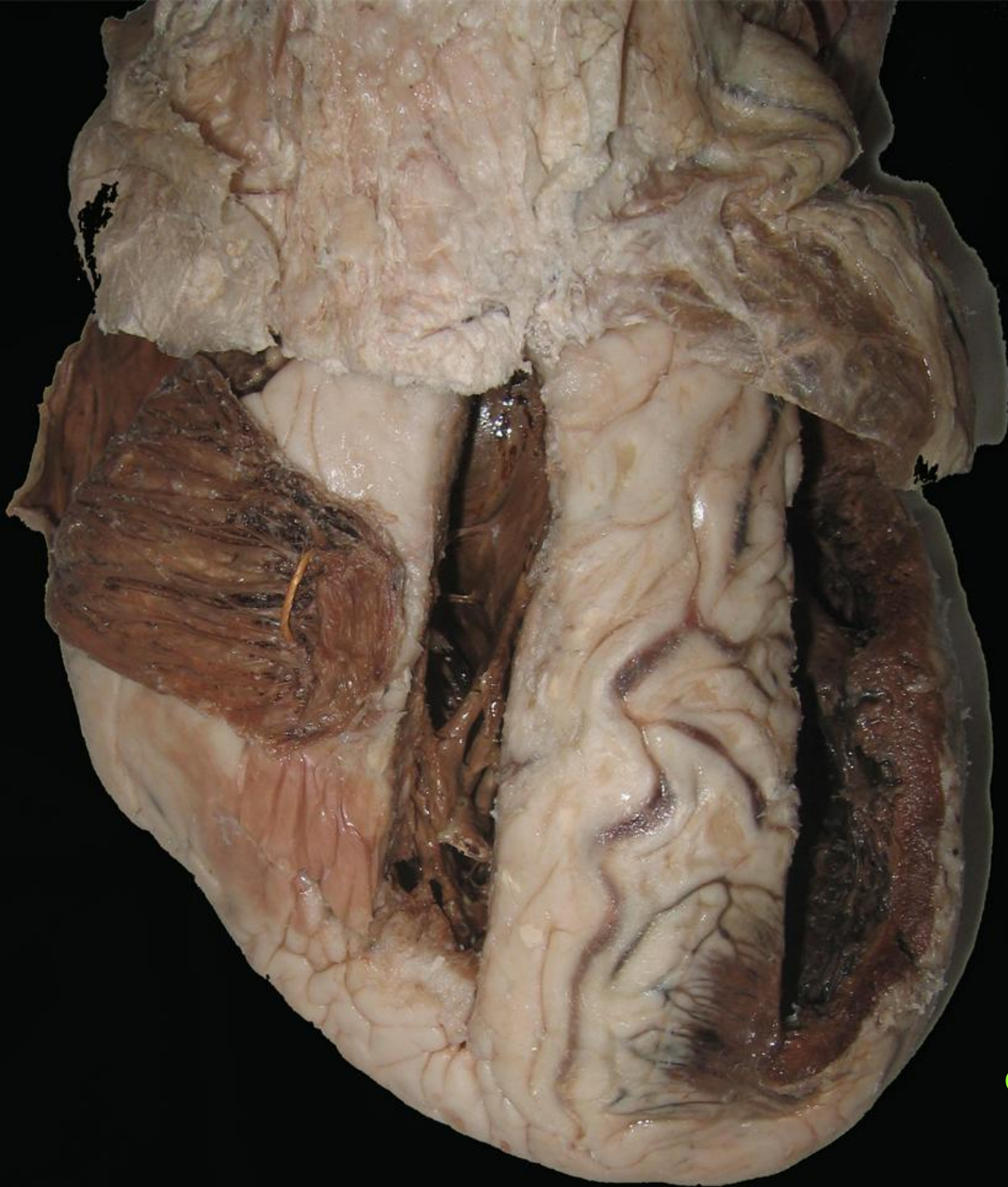

Corazón plastinado



Corazón plastinado

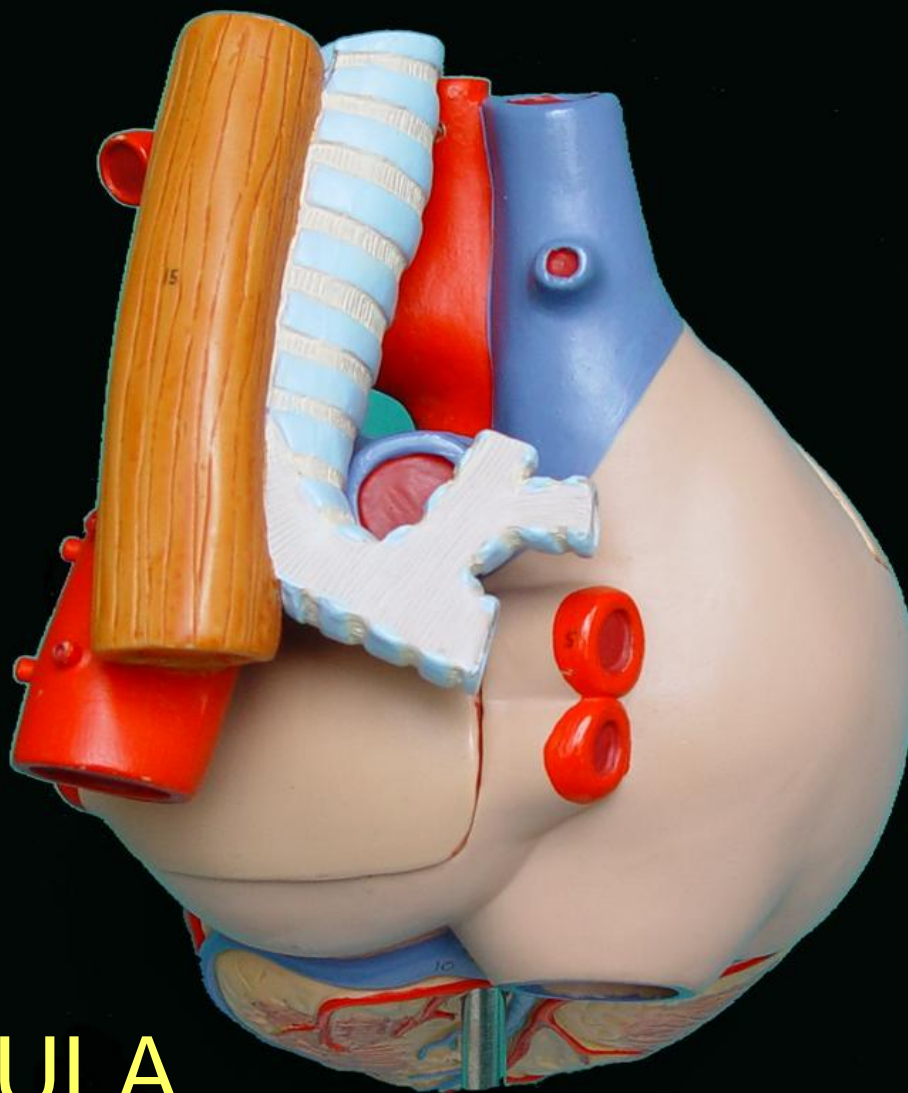

AURICULA
IZQUIERDA

AURICULA
IZQUIERDA

CARA
POSTERIOR

VENAS
PULMONARES
IZQUIERDAS



VENAS
PULMONARES
DERECHAS

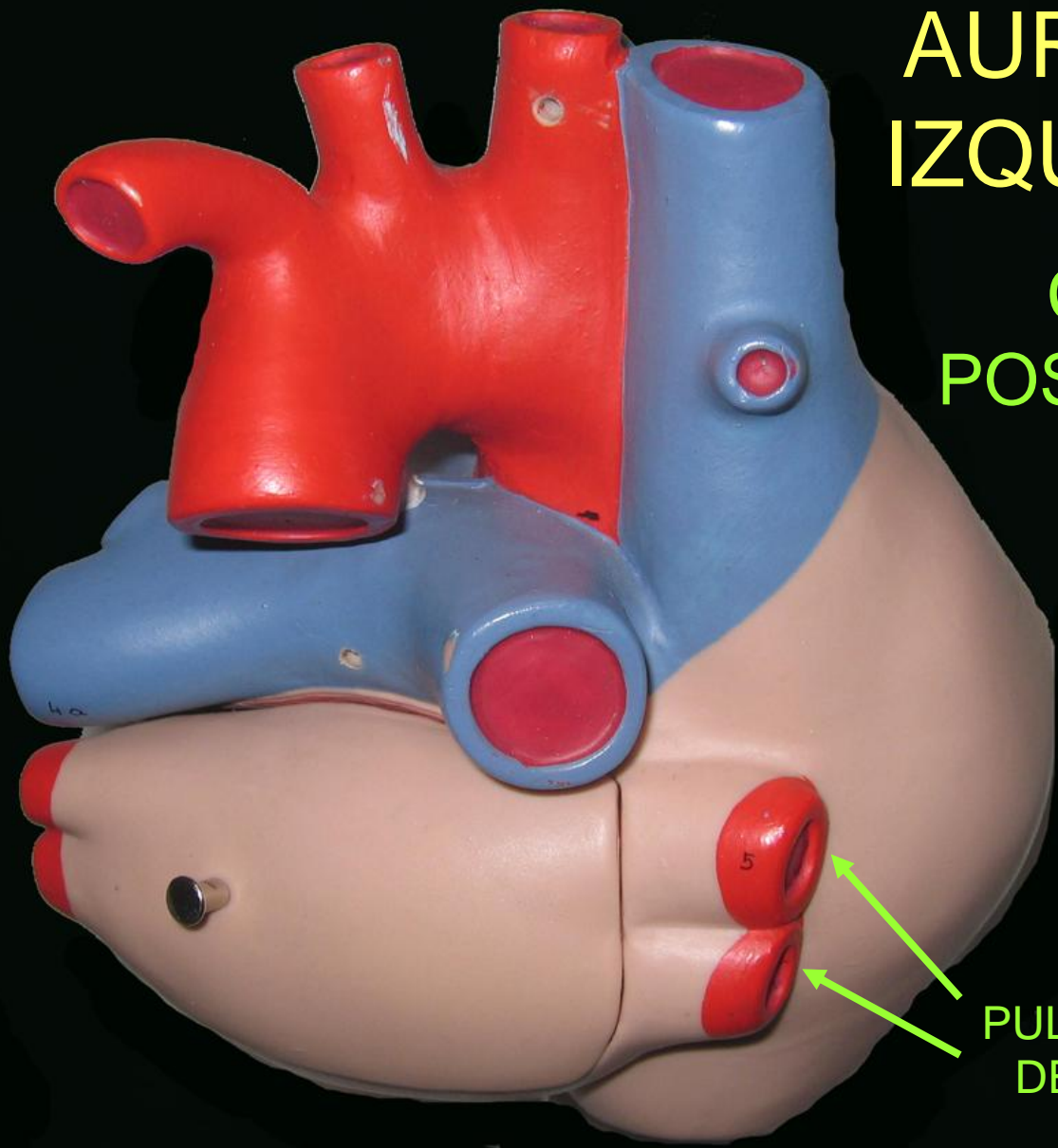

AURICULA IZQUIERDA

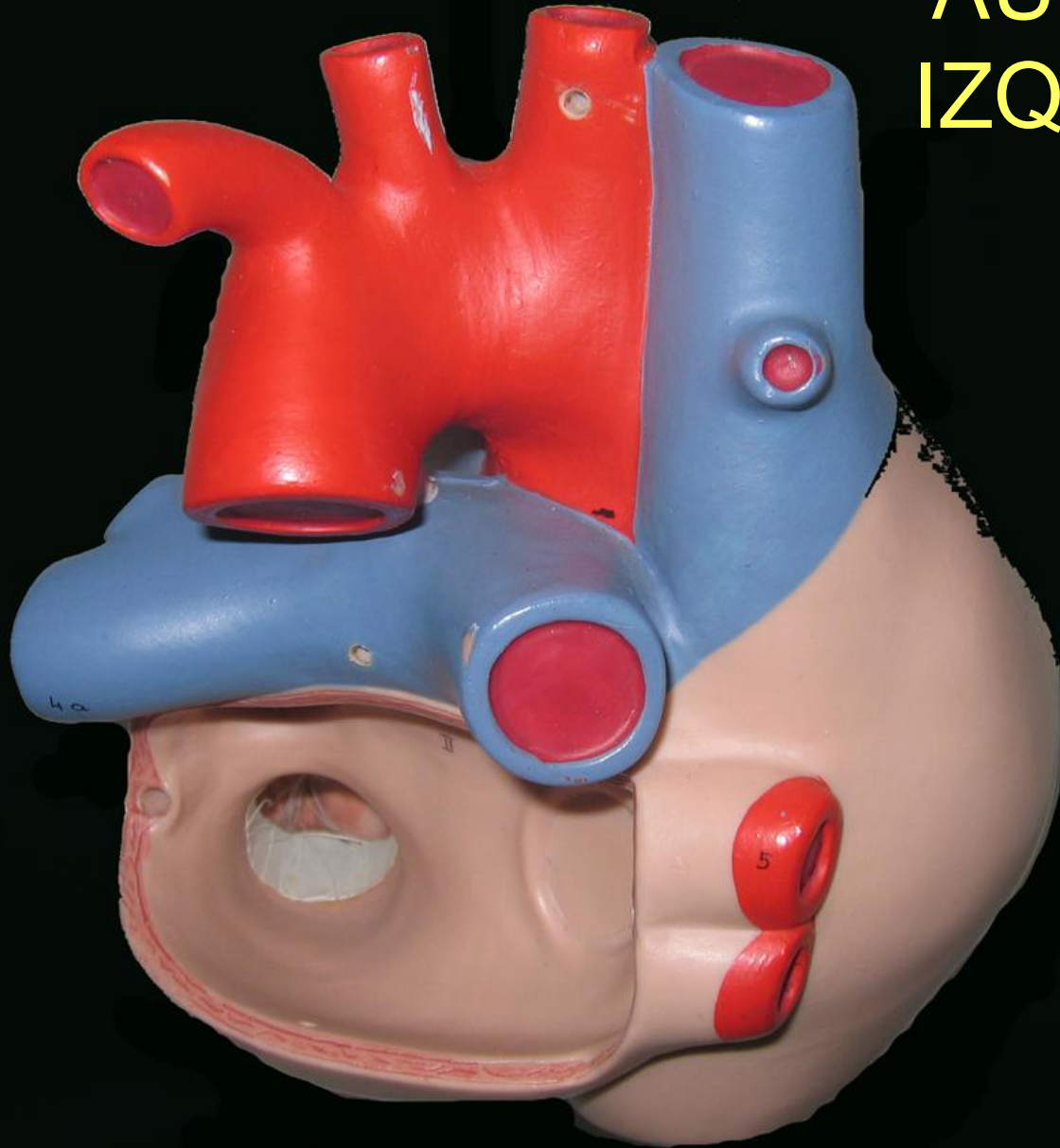

AURICULA IZQUIERDA

CARA
INTERNA

FOSA
OVAL

REPLIEGUE
SEMILUNAR

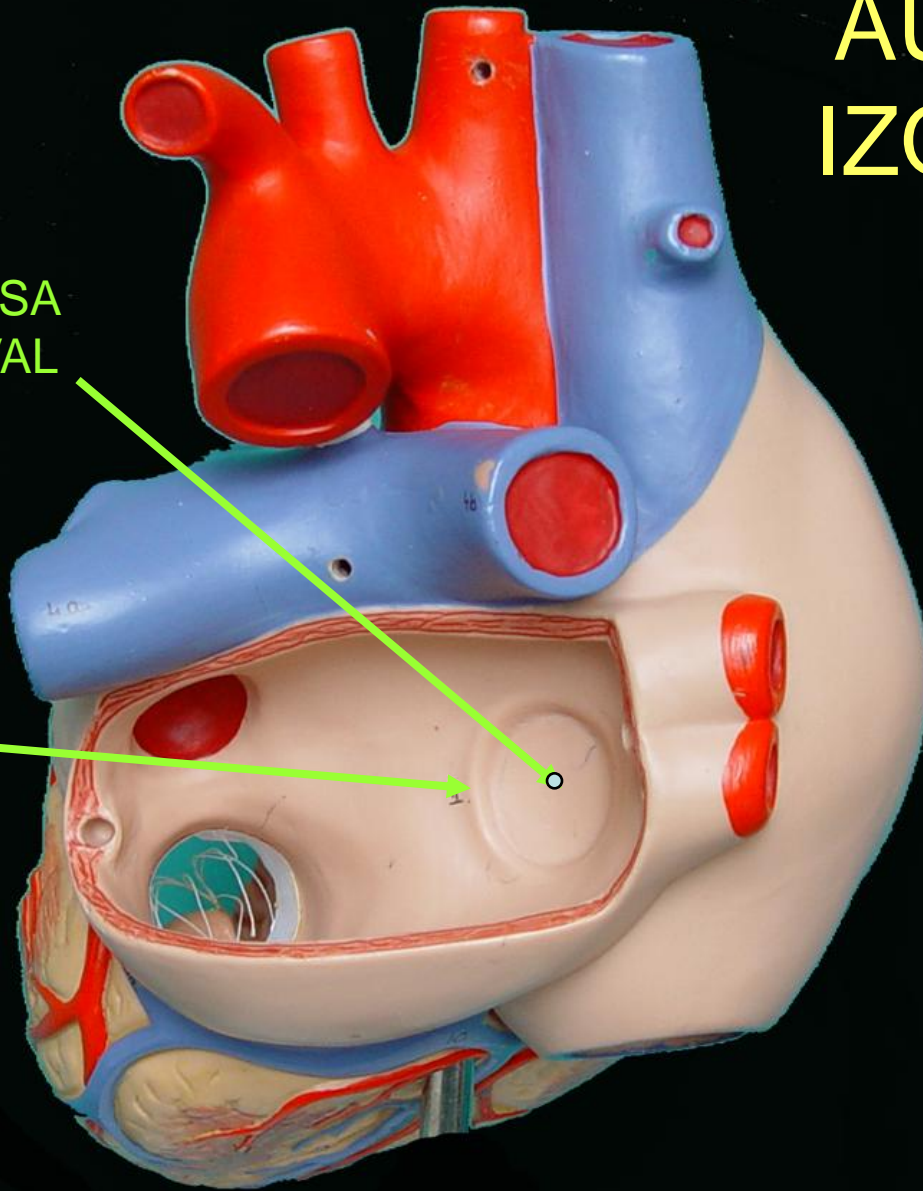

AURICULA IZQUIERDA

CARA
ANTERIOR

ORIFICIO
DE
ENTRADA
OREJUELA
IZQUIERDA

ORIFICIO
AURICULO-
VENTRICULAR
IZQUIERDO

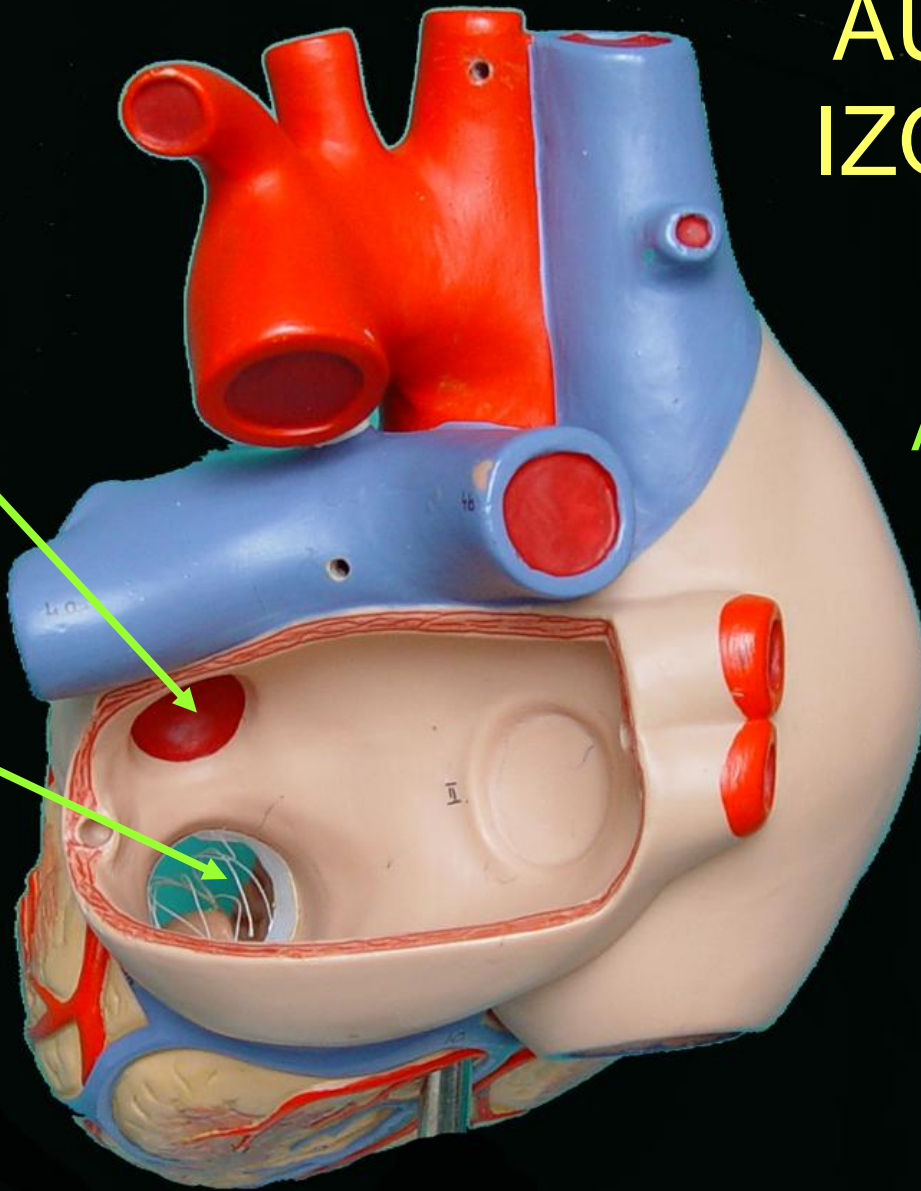

VENTRÍCULO IZQUIERDO

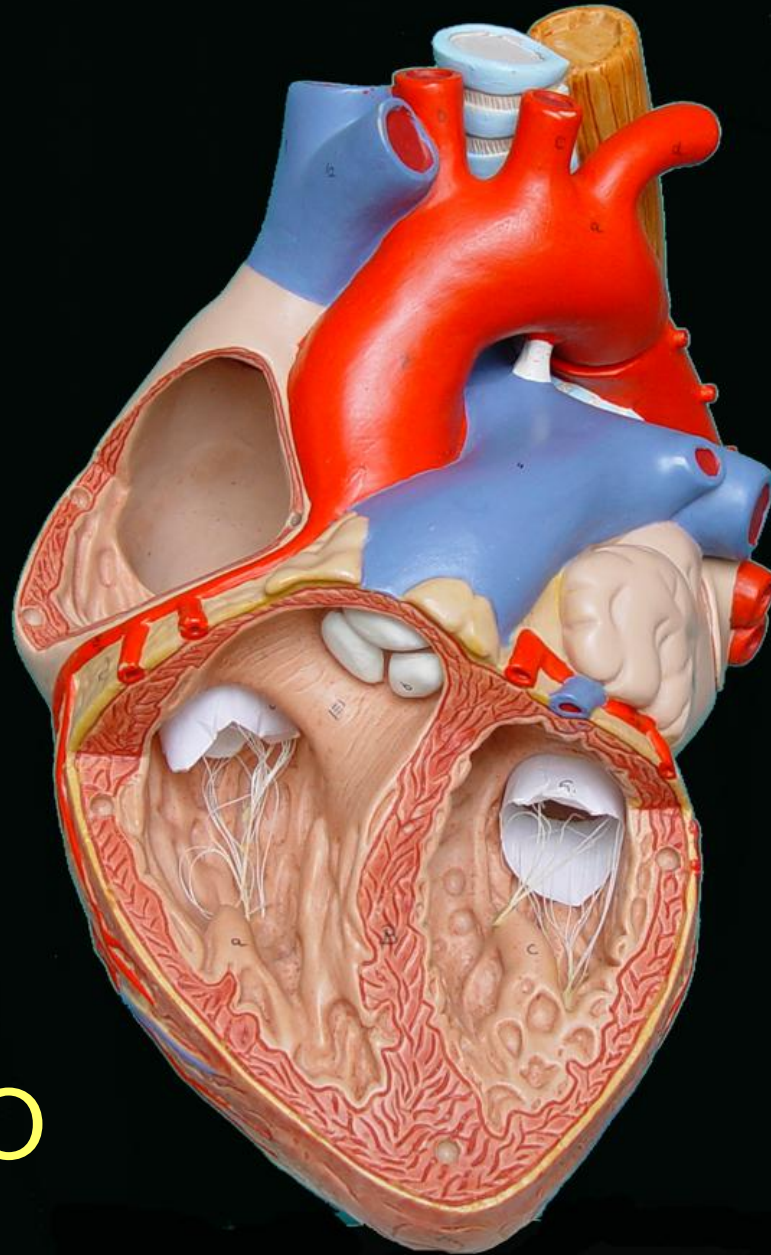

TABIQUE
INTERVENTRICULAR

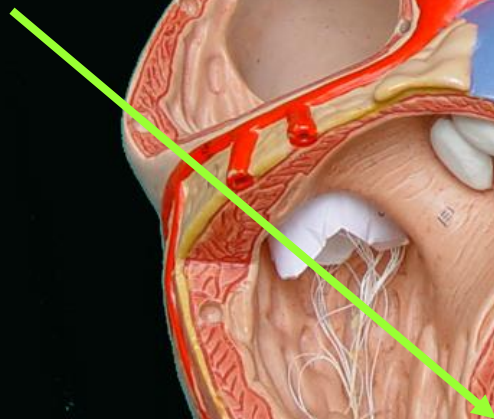

BASE

VENTRÍCULO
IZQUIERDO

VÉRTICE

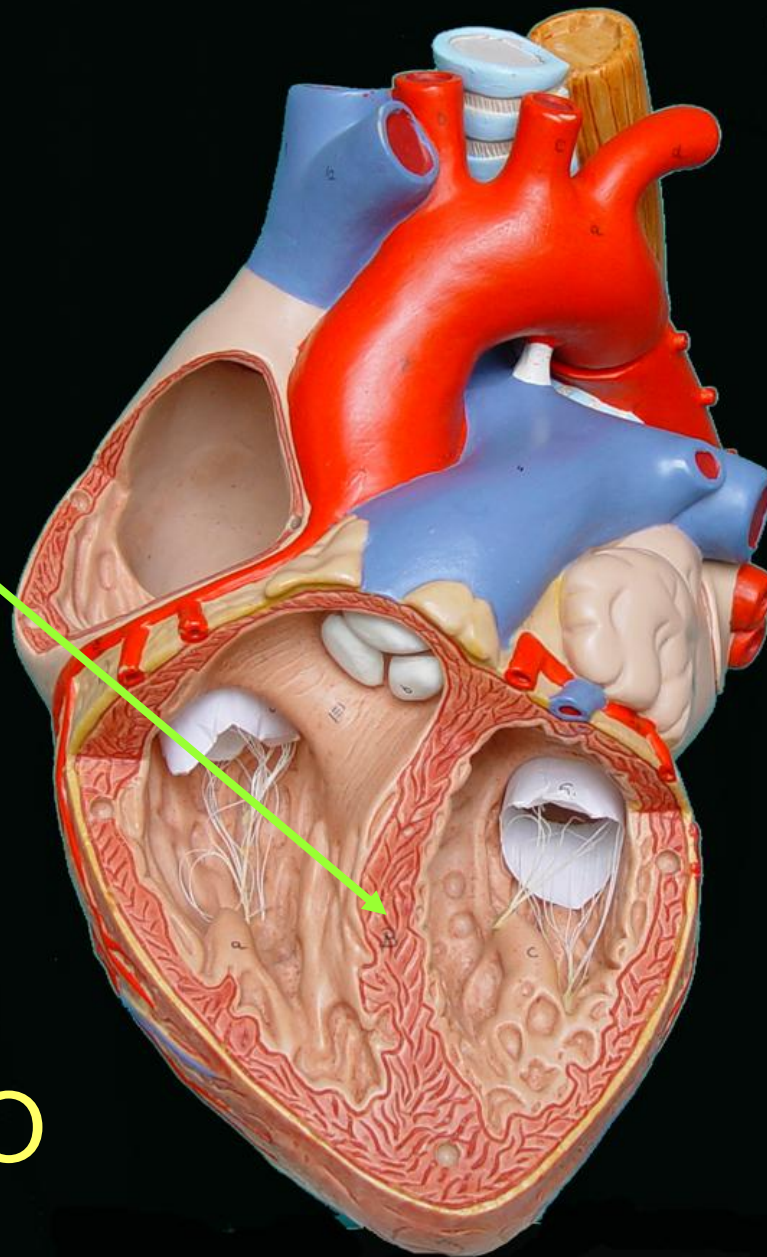

VENTRÍCULO IZQUIERDO

VÁLVULA
MITRAL

BASE

VALVA
DERECHA
(ANTERIOR)

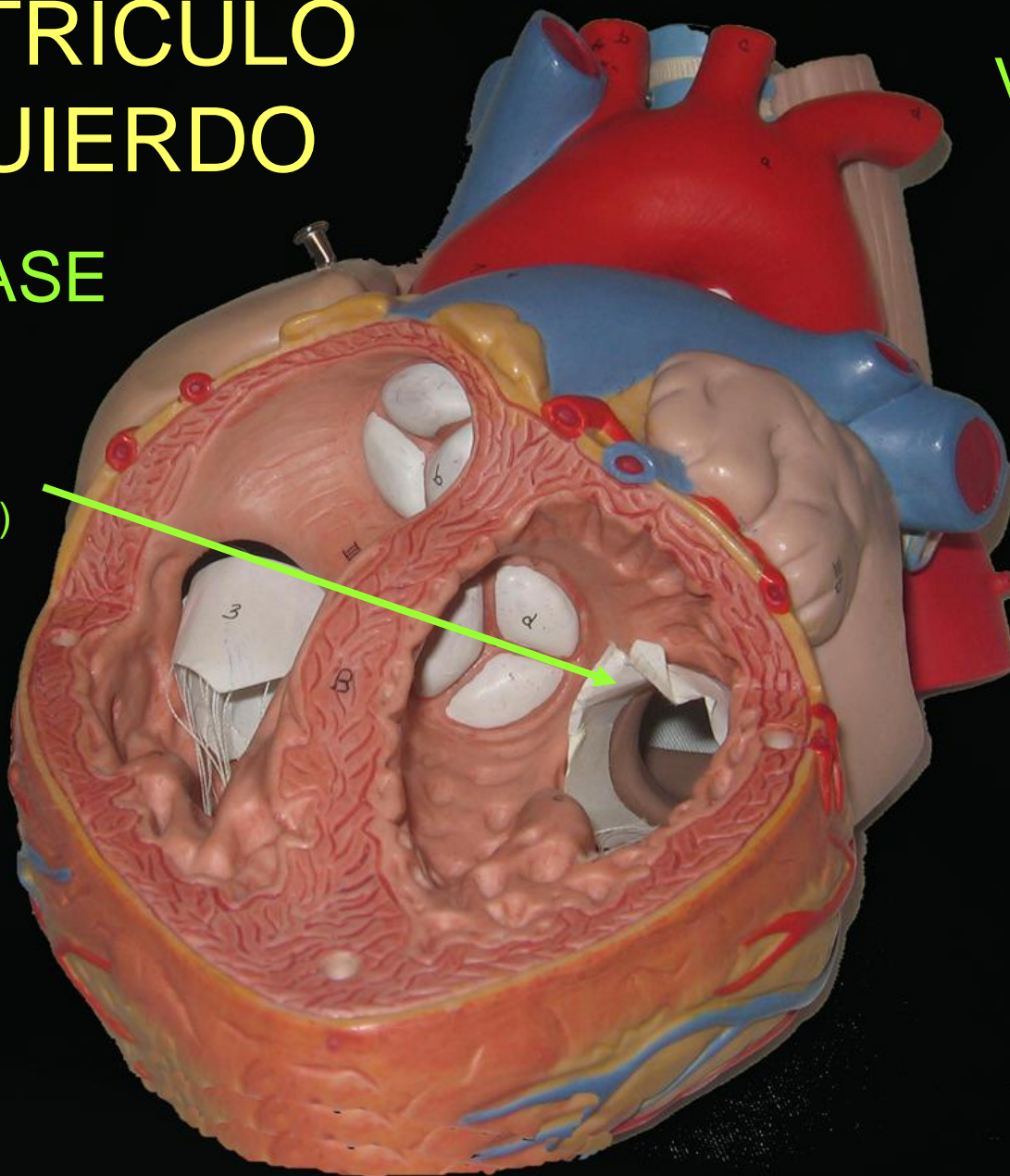

VÁLVULA
MITRAL

VALVA
IZQUIERDA
(POSTERIOR)

BASE

VENTRÍCULO
IZQUIERDO

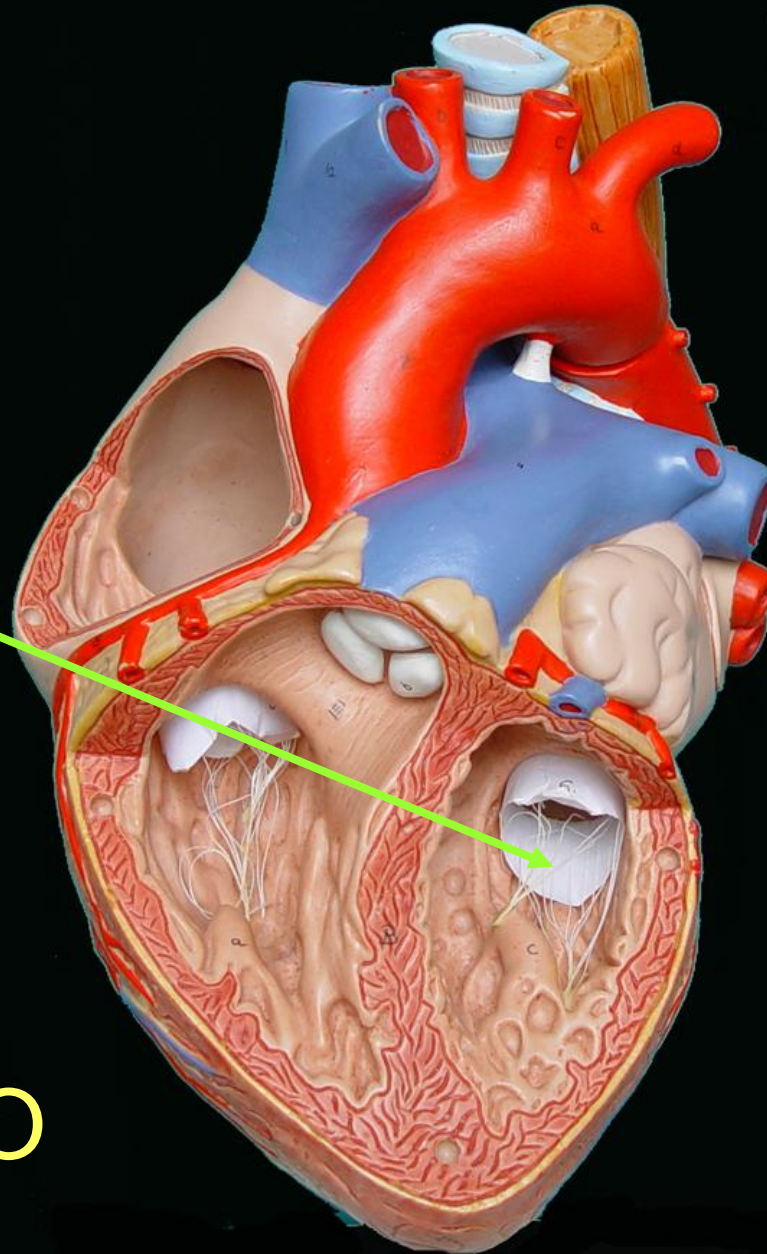

VENTRÍCULO IZQUIERDO

BASE

VALVULA
AORTICA
(NODULOS FIBROSOS
DE ARANCIO)

VALVULA
SIGMOIDEA
ANTERIOR
DERECHA

(ARTERIA
CORONARIA
DERECHA)

VALVULA
SIGMOIDEA
ANTERIOR
IZQUIERDA

(ARTERIA
CORONARIA
IZQUIERDA)

VALVULA
SIGMOIDEA
POSTERIOR

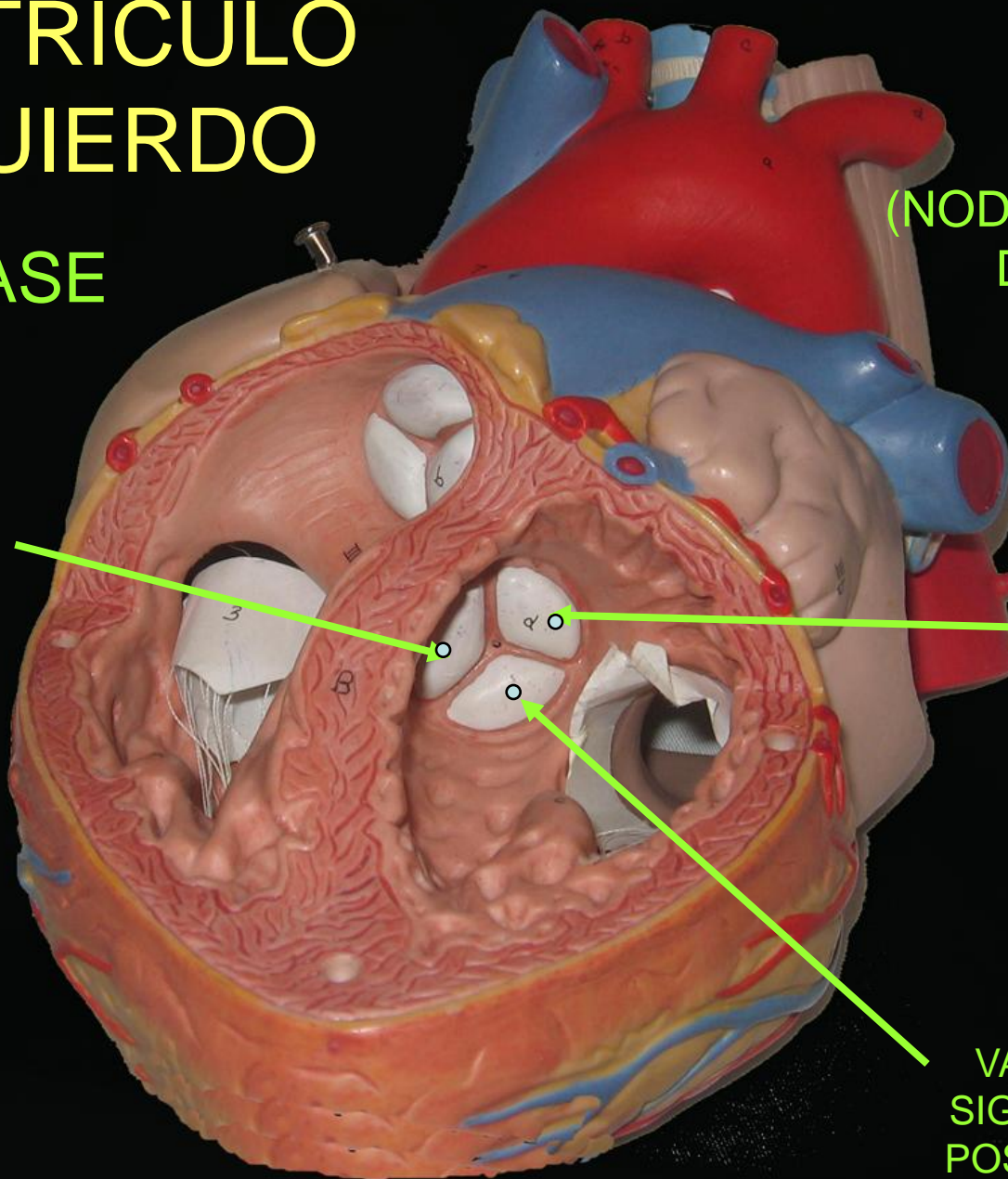



Corazón plastinado

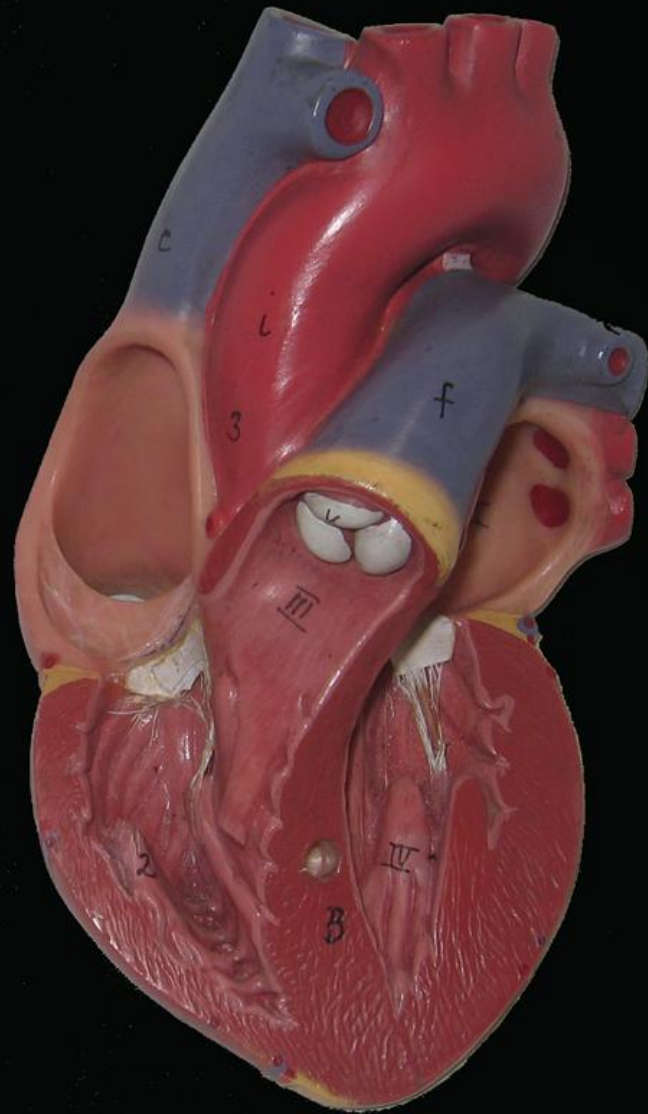
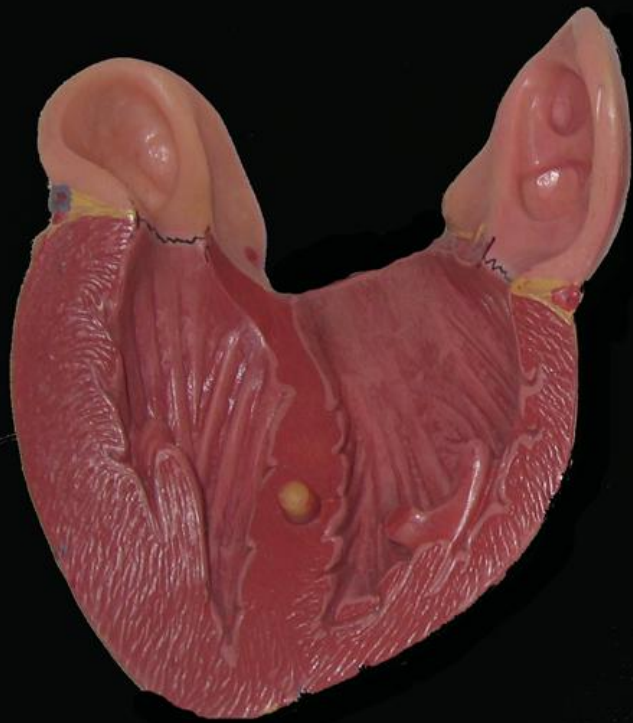

ESTRUCTURA CARDIACA

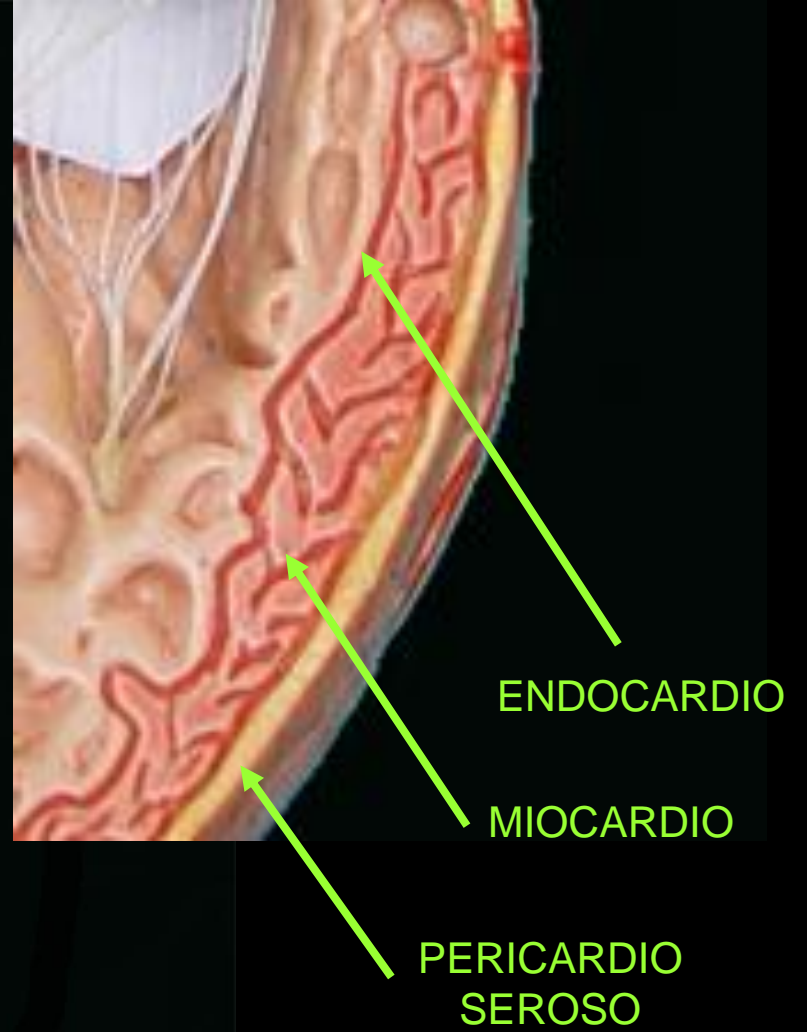
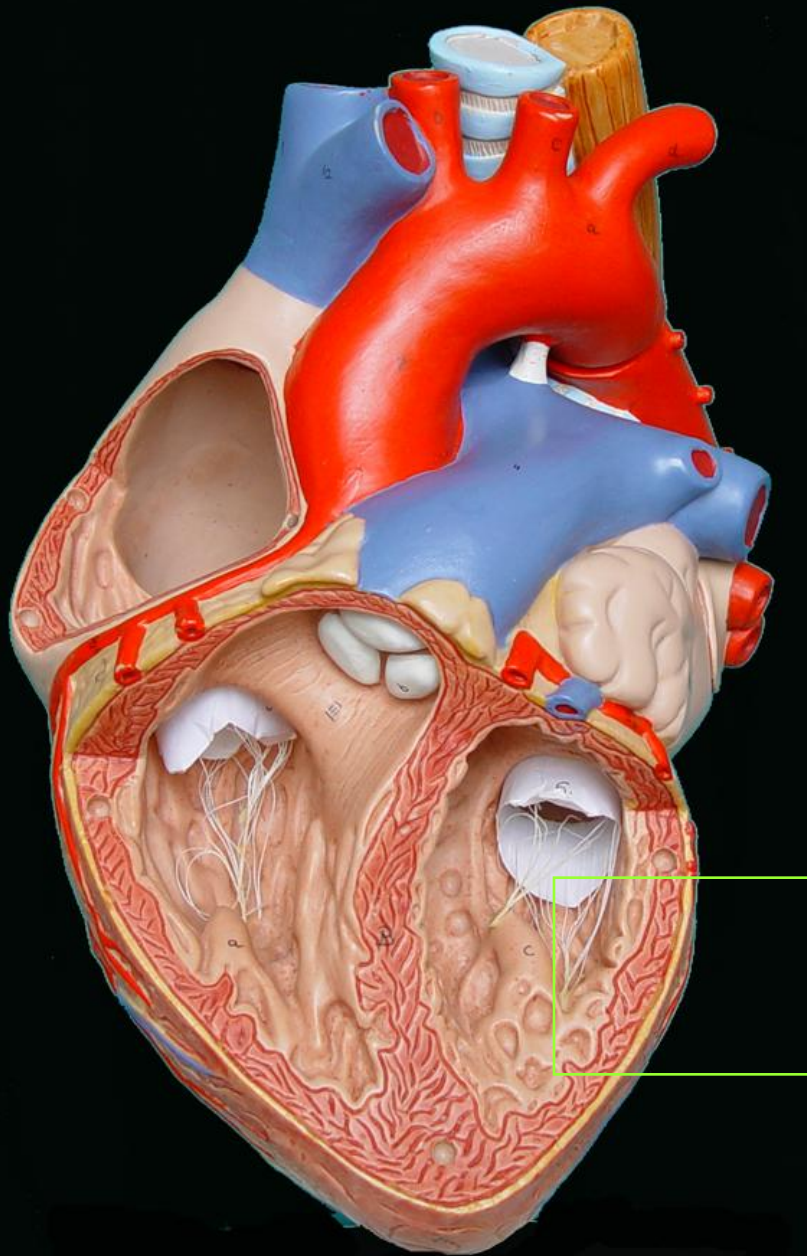

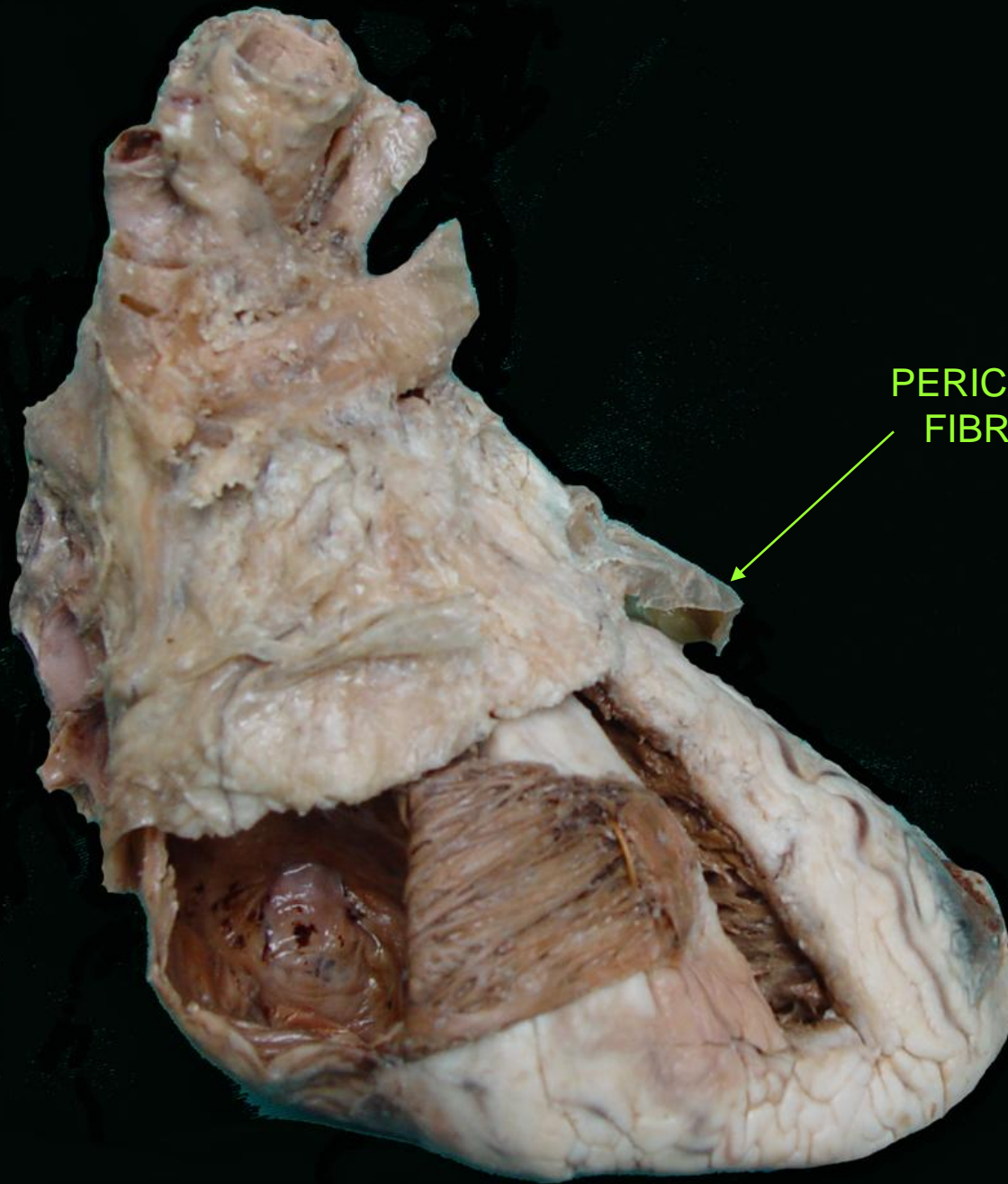

PERICARDIO
FIBROSO

Corazón plastinado

**AÓRTA,
TRÁQUEA Y
ESÓFAGO**

TRONCO
BRAQUIO-CEFÁLICO

CAYADO
DE LA
AORTA

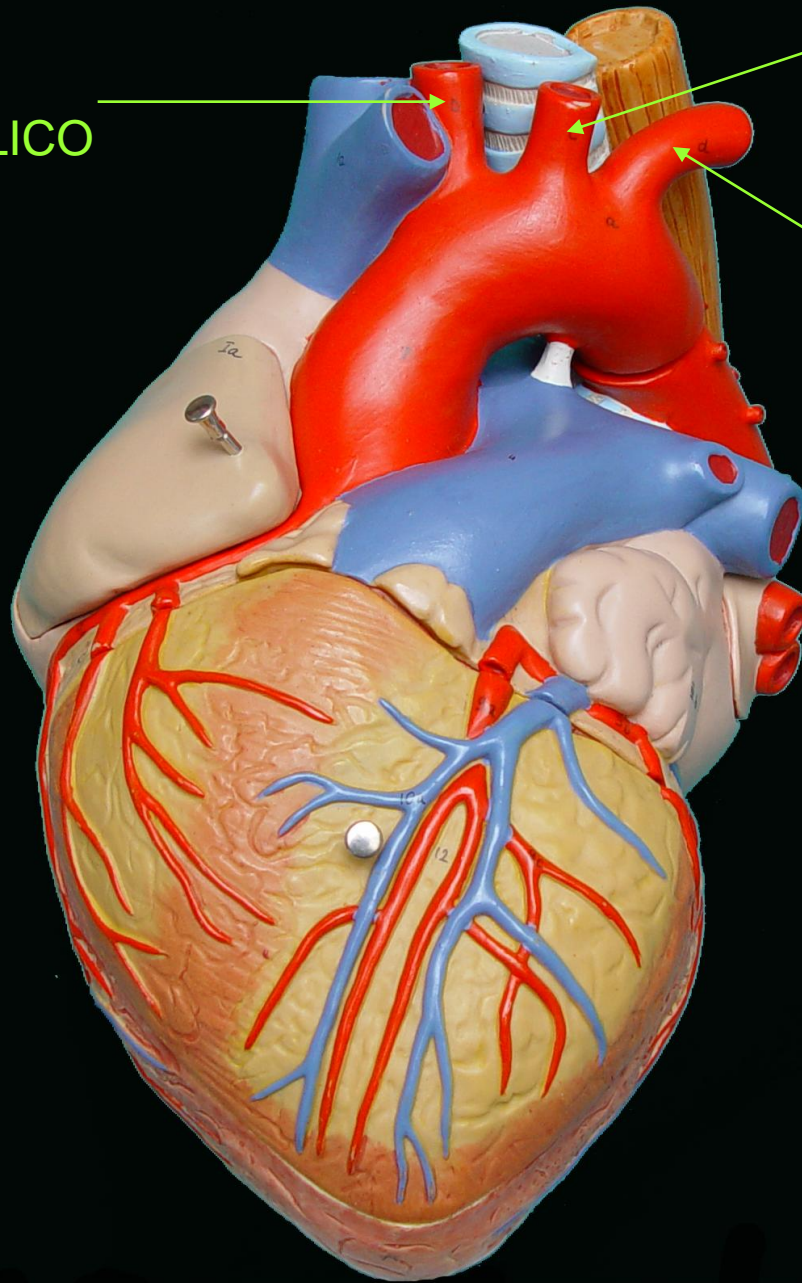

ARTERIA CAROTIDA
COMUN O PRIMITIVA
IZQUIERDA

ARTERIA SUBCLAVIA
IZQUIERDA

AORTA TORÁCICA DESCENDENTE

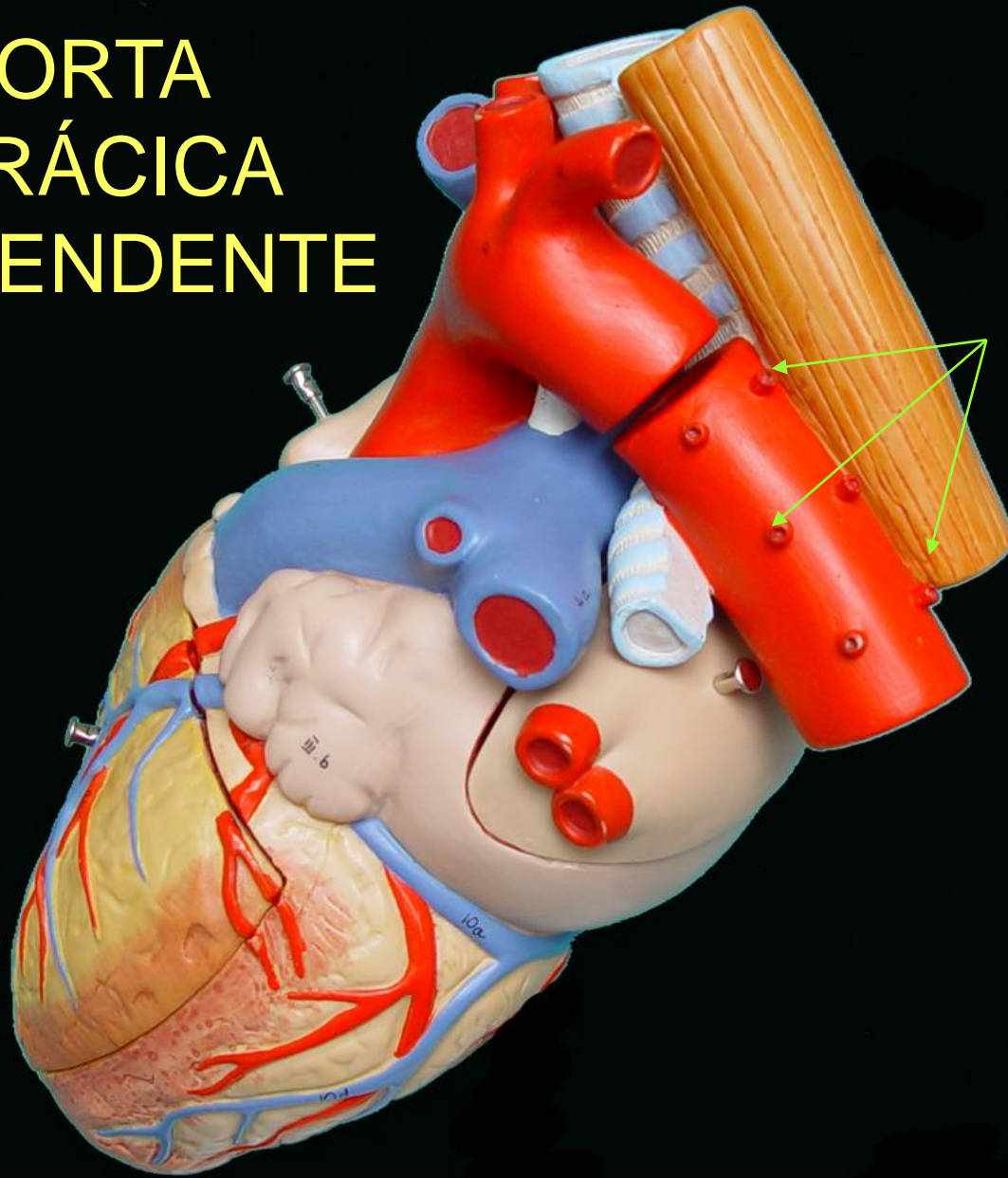

ARTERIAS
INTERCOSTALES

TRÁQUEA

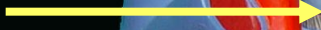

ESÓFAGO

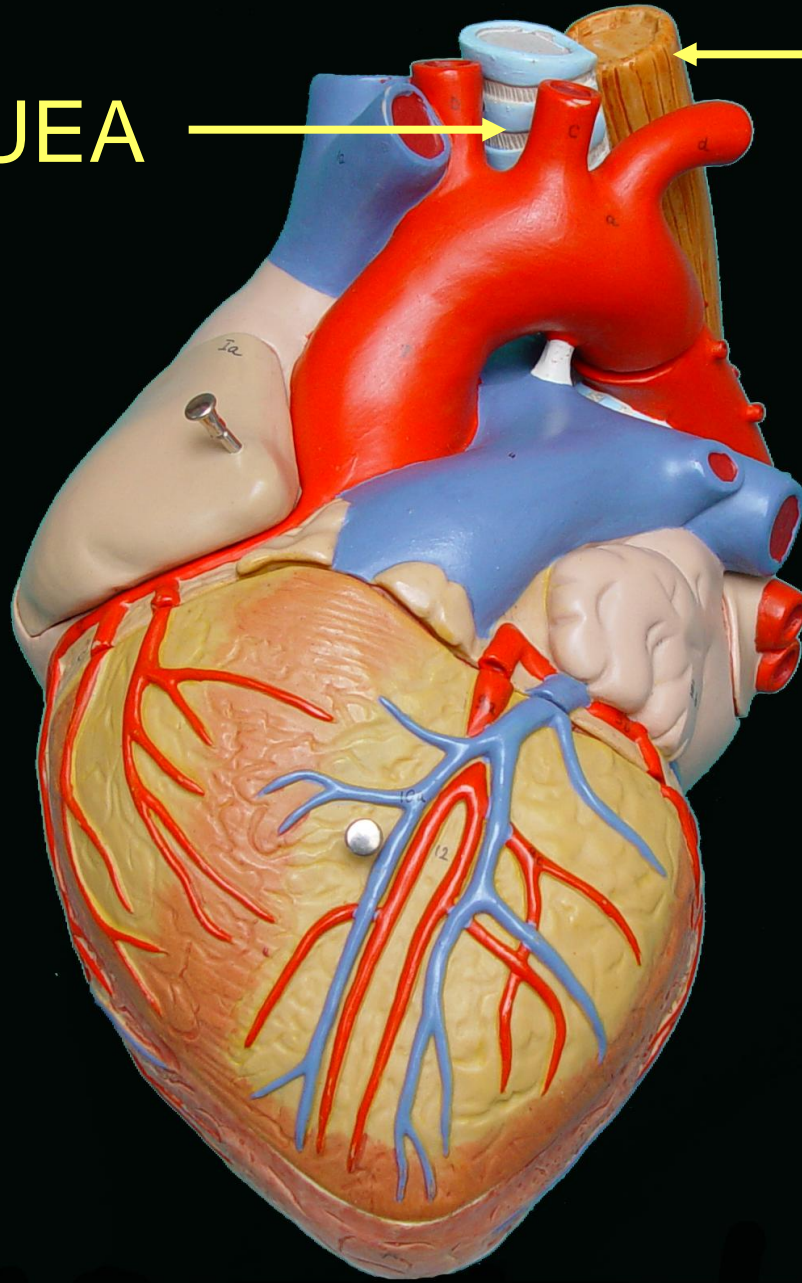
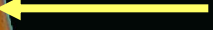

ESÓFAGO

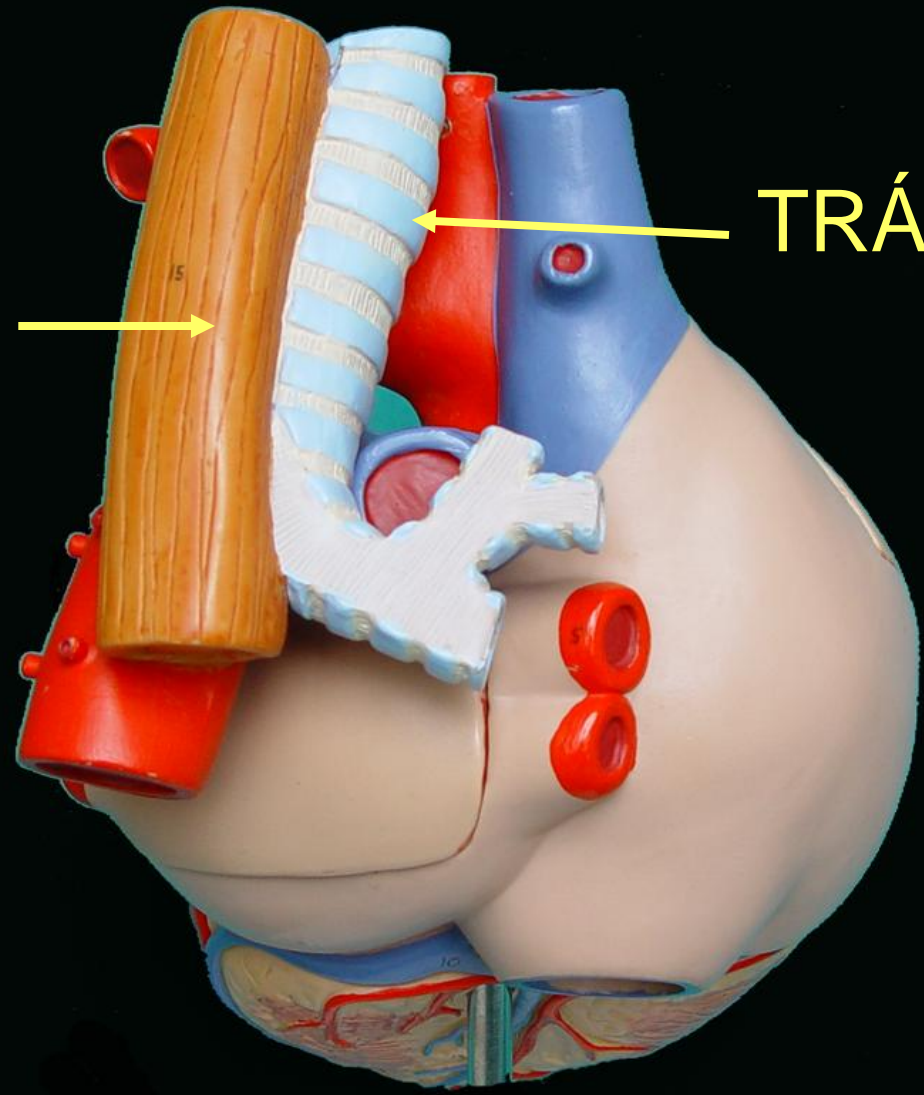

TRÁQUEA



FIN